



PRODUCT OVERVIEW 2021



HENCO PRODUCT OVERVIEW 2021



SANITARY



RADIATOR



FLOOR HEATING



GAS



SPRINKLER

EN/NL/FR/DE

EN/NL/FR/DE



PRODUCT OVERVIEW
2021

WE CARE TO CONNECT

Pipes		4	1
	A. STANDARD (PE-Xc/AL/PE-Xc)	5	
	B. RIXc (PE-Xc/AL/PE-Xc)	10	
	C. FLOOR-RIXc (PE-Xc/AL/PE-Xc)	13	
	D. PE-Xc	14	
	E. PE-RT	15	
	F. PROTECTION HOSE	16	
	G. GAS STANDARD (PE-Xc/AL/PE-Xc)	17	
	H. SPRINKLER	18	
Henco Press		19	2
	A. PK	20	
	B. PKW	33	
	C. PKG	40	
	D. PKS (SPRINKLER)	45	
	E. SUPER SIZE	51	
	F. HENCO ECOLINE	57	
Henco Vision		58	3
	A. SK	59	
	B. MANIFOLDS	65	
Brass Press fittings		70	4
	A. P	71	
	B. PG	85	
Brass Compression fittings		89	5
Manifolds		...	6
	A. SYNTHETIC	...	
	B. BRASS	...	
Valves		104	7
Underfloor heating		109	8
	A. SYSTEMS	110	
	B. MANIFOLDS	120	
	C. CONTROL UNITS	130	
Cabinets		139	9
Tools		141	10
Accessories		161	11
Certificates		165	



	<i>Page</i>
A. STANDARD (PE-Xc/AL/PE-Xc)	5
B. RIXc (PE-Xc/AL/PE-Xc)	12
C. FLOOR-RIXc (PE-Xc/AL/PE-Xc)	15
D. PE-Xc	16
E. PE-RT	17
F. PROTECTION HOSE	18
G. GAS STANDARD (PE-Xc/AL/PE-Xc)	19
H. SPRINKLER	20

A. STANDARD (PE-Xc/AL/PE-Xc)



Type: COIL



Henco multilayer pipe (Coil)
 Henco meerlagenbuis (Rol)
 Henco tube multicouche (Rouleau)
 Henco Mehrschichtverbundrohr (Ring)

Article number	m / Pallet	Type	Pallet dimension
100-121688 *	100 m / 2200 m	12x1,6	75x75 cm
200-121688 *	200 m / 3000 m	12x1,6	75x75 cm
100-140210	100 m / 2200 m	14x2	75x75 cm
200-140210	200 m / 3000 m	14x2	80x80 cm
50-160212	50 m / 1500 m	16x2	120x80 cm
100-160212	100 m / 2200 m	16x2	75x75 cm
200-160212	200 m / 2600 m	16x2	75x75 cm
500-160212D	500 m / 2500 m	16x2	80x80 cm
100-180214	100 m / 1700 m	18x2	75x75 cm
200-180214	200 m / 2000 m	18x2	75x75 cm
25-200216	25 m / 800 m	20x2	120x80 cm
50-200216	50 m / 1000 m	20x2	120x80 cm
100-200216	100 m / 1500 m	20x2	75x75 cm
50-260320	50 m / 800 m	26x3	75x75 cm
50-320326	50 m / 650 m	32x3	90x90 cm

* 6 bar - 60°C

Type: COIL CSC



Henco multilayer pipe (Coil Small Core)
 Henco meerlagenbuis (Rol Kleine Kern)
 Henco tube multicouche (Petit Rouleau Noyau intérieure)
 Henco Mehrschichtverbundrohr (Ring kleinen Kern)

Article number	Pallet	Type	Pallet dimension
10-160212-KB	10 m / 800 m	16x2	120x80 cm
15-160212-KB	15 m / 900 m	16x2	120x80 cm
25-160212-KB	25 m / 1125 m	16x2	120x80 cm
25-200216-KB	25 m / 900 m	20x2	120x80 cm

ID Coil: 28cm



A. STANDARD (PE-Xc/AL/PE-Xc)

1 Type: STRAIGHT LENGTH



Henco multilayer pipe (Straight length)

Henco meerlagenbuis (Stang)

Henco tube multicouche (Barre)

Henco Mehrschichtverbundrohr (Stange)

Article number	Cylinder / Pallet	Type	Pallet dimension
03-160212	75 m / 3600 m	16x2	310x70,5cm
04-160212	100 m / 4800 m	16x2	410x70,5 cm
05-160212	125 m / 6000 m	16x2	510x70,5 cm
03-180214	60 m 2880 m	18x2	310x70,5 cm
05-180214	100 m / 4800 m	18x2	510x70,5 cm
03-200216	54 m / 2592 m	20x2	310x70,5 cm
04-200216	72 m / 3456 m	20x2	410x70,5 cm
05-200216	90 m / 4320 m	20x2	510x70,5 cm
03-260320	30 m / 1440 m	26x3	310x70,5 cm
04-260320	40 m / 1920 m	26x3	410x70,5 cm
05-260320	50 m / 2400 m	26x3	510x70,5 cm
03-320326	21 m /1008 m	32x3	310x70,5 cm
04-320326	28 m / 1344 m	32x3	410x70,5 cm
05-320326	35 m / 1680 m	32x3	510x70,5cm
03-403533	27 m / 648 m	40x3,5	310x70,5 cm
04-403533	36 m / 864 m	40x3,5	410x70,5 cm
05-403533	45 m / 1080 m	40x3,5	510x70,5 cm
03-504042	21 m / 504 m	50x4	310x70,5 cm
04-504042	28 m / 672 m	50x4	410x70,5 cm
05-504042	35 m / 840 m	50x4	510x70,5 cm
03-634554	12 m /288 m	63x4,5	310x70,5 cm
04-634554	16 m / 384 m	63x4,5	410x70,5 cm
05-634554	20 m / 480 m	63x4,5	510x70,5 cm
05-756063	10 m / 240 m	75x6	510x70,5 cm
05-907076	5 m / 240 m	90x7	510x70,5 cm

Type: ISO4 (6 mm)



Pre-insulated (Coil)

Voorgeïsoleerd (Rol)

Pré-isolé (Rouleau)

Isoliert (Ring)

Article number	m / Pallet	Type	Pallet dimension
100-ISO4-14-RO	100 m / 1000 m	14x2 red	75x75 cm
100-ISO4-14-BL	100 m / 1000 m	14x2 blue	75x75 cm
50-ISO4-16-RO	50 m / 700 m	16x2 red	75x75 cm
50-ISO4-16-BL	50 m / 700 m	16x2 blue	75x75 cm
100-ISO4-16-RO	100 m / 1300 m	16x2 red	75x75 cm
100-ISO4-16-BL	100 m / 1300 m	16x2 blue	75x75 cm
50-ISO4-18-RO	50 m / 650 m	18x2 red	75x75 cm
50-ISO4-18-BL	50 m / 650 m	18x2 blue	75x75 cm
50-ISO4-20-RO	50 m / 700 m	20x2 red	75x75 cm
50-ISO4-20-BL	50 m / 700 m	20x2 blue	75x75 cm
100-ISO4-20-RO	100 m / 700 m	20x2 red	75x75 cm
100-ISO4-20-BL	100 m / 700 m	20x2 blue	75x75 cm
25-ISO4-26-RO	25 m / 300 m	26x3 red	75x75 cm
25-ISO4-26-BL	25 m / 300 m	26x3 blue	75x75 cm
50-ISO4-26-RO	50 m / 500 m	26x3 red	75x75 cm
50-ISO4-26-BL	50 m / 500 m	26x3 blue	75x75 cm
25-ISO4-32-RO	25 m / 300 m	32x3 red	75x75 cm
25-ISO4-32-BL	25 m / 300 m	32x3 blue	75x75 cm

A. STANDARD (PE-Xc/AL/PE-Xc)



Type: ISO9 (10 mm)



Pre-insulated (Coil)
Voorgeïsoleerd (Rol)
Pré-isolé (Rouleau)
Isoliert (Ring)

Article number	m / Pallet	Type	Pallet dimension
50-ISO9-14-RO	50 m / 550 m	14x2 red	75x75 cm
50-ISO9-14-BL	50 m / 550 m	14x2 blue	75x75 cm
50-ISO9-16-RO	50 m / 550 m	16x2 red	75x75 cm
50-ISO9-16-BL	50 m / 550 m	16x2 blue	75x75 cm
50-ISO9-18-RO	50 m / 500 m	18x2 red	75x75 cm
50-ISO9-18-BL	50 m / 500 m	18x2 blue	75x75 cm
50-ISO9-20-RO	50 m / 500 m	20x2 red	75x75 cm
50-ISO9-20-BL	50 m / 500 m	20x2 blue	75x75 cm
25-ISO9-26-RO	25 m / 275 m	26x3 red	75x75 cm
25-ISO9-26-BL	25 m / 275 m	26x3 blue	75x75 cm
50-ISO9-26-RO	50 m / 450 m	26x3 red	75x75 cm
50-ISO9-26-BL	50 m / 450 m	26x3 blue	75x75 cm
25-ISO9-32-RO	25 m / 250 m	32x3 red	75x75 cm
25-ISO9-32-BL	25 m / 250 m	32x3 blue	75x75 cm

Type: ISO13 (13 mm)



Pre-insulated (Coil)
Voorgeïsoleerd (Rol)
Pré-isolé (Rouleau)
Isoliert (Ring)

Article number	m / Pallet	Type	Pallet dimension
50-ISO13-16-BL	50 m / 400 m	16x2 blue	75x75 cm
50-ISO13-18-BL	50 m / 400 m	18x2 blue	75x75 cm
50-ISO13-20-BL	50 m / 400 m	20x2 blue	75x75 cm
50-ISO13-26-BL	50 m / 400 m	26x3 blue	75x75 cm
25-ISO13-32-BL	25 m / 200 m	32x3 blue	75x75 cm

Type: COMBI ISO



Henco Combi iso 6 mm (Coil)
Henco Combi iso 6mm (Rol)
Henco Combi iso 6mm (Rouleau)
Henco Combi iso 6mm (Ring)

Article number	m / Pallet	Type	Pallet dimension
50-ISO4-COMBI16	50 m / 400 m	16x2	80x80 cm



A. STANDARD (PE-Xc/AL/PE-Xc)

- 1
- 2
- 3
- 4
- 5
- 6
- 7
- 8
- 9
- 10
- 11

Type: STANDARD PIPE IN PIPE



With colour coded conduit (Coil)

Met mantel (Rol)

Avec gaine (Rouleau)

Mit Mantel (Ring)

Article number	m / Pallet	Type	Pallet dimension
25-014MR	25 m / 500 m	14x2 red	120x80 cm
25-014MB	25 m / 500 m	14x2 blue	120x80 cm
50-014MR	50 m / 800 m	14x2 red	120x80 cm
50-014MB	50 m / 800 m	14x2 blue	120x80 cm
50-014MBLACK	50 m / 800 m	14x2 black	120x80 cm
100-014MR	100 m / 1000 m	14x2 red	120x80 cm
100-014MBLACK	100 m / 1000 m	14x2 black	120x80 cm
25-016MR	25 m / 500 m	16x2 red	120x80 cm
25-016MB	25 m / 500 m	16x2 blue	120x80 cm
50-016MR	50 m / 800 m	16x2 red	120x80 cm
50-016MB	50 m / 800 m	16x2 blue	120x80 cm
50-016MBLACK	50 m / 800 m	16x2 black	120x80 cm
100-016MR	100 m / 1000 m	16x2 red	120x80 cm
100-016MB	100 m / 1000 m	16x2 blue	120x80 cm
100-016MBLACK	100 m / 1000 m	16x2 black	120x80 cm
50-018MR	50 m / 800 m	18x2 red	120x80 cm
50-018MB	50 m / 800 m	18x2 blue	120x80 cm
100-018MR	100 m / 1000 m	18x2 red	120x80 cm
100-018MB	100 m / 1000 m	18x2 blue	120x80 cm
25-020MR	25 m / 500 m	20x2 red	120x80 cm
25-020MB	25 m / 500 m	20x2 blue	120x80 cm
25-020MBLACK	25 m / 500 m	20x2 black	120x80 cm
50-020MR	50 m / 800 m	20x2 red	120x80 cm
50-020MB	50 m / 800 m	20x2 blue	120x80 cm
50-020MBLACK	50 m / 800 m	20x2 black	120x80 cm
100-020MB	100 m / 1000 m	20x2 blue	120x80 cm
100-020MR	100 m / 1000 m	20x2 red	120x80 cm
25-026MR	25 m / 500 m	26x3 red	120x80 cm
25-026MB	25 m / 500 m	26x3 blue	120x80 cm
50-026MR	50 m / 500 m	26x3 red	120x80 cm
50-026MB	50 m / 500 m	26x3 blue	120x80 cm
50-026MBLACK	50 m / 500 m	26x3 black	120x80 cm
25-032MR	25 m / 300 m	32x3 red	120x80 cm
25-032MB	25 m / 300 m	32x3 blue	120x80 cm

Type: COMBI STANDARD



Henco Combi (Coil)

Henco Combi (Rol)

Henco Combi (Rouleau)

Henco Combi (Ring)

Article number	m / Pallet	Type	Pallet dimension
50-COMBI16	50 m / 800 m	16x2	120x80 cm

A. STANDARD (PE-Xc/AL/PE-Xc)



Type: FLEX STANDARD



Henco Flex (Coil)
Henco Flex (Rol)
Henco Flex (Rouleau)
Henco Flex (Ring)

Article number	Packing	Type
100-FLEX26	100 m	2 - 26x3 (OD90)
100-FLEX32	100 m	2 - 32x3 (OD125)

TILL EXHAUSTION OF STOCK

Type: STANDARD PIPE IN PIPE CSC



With colour coded conduit (Coil Small Core)
Met mantel (Rol Kleine Kern)
Avec gaine (Petit Rouleau Noyau intérieure)
Mit Mantel (Ring kleinen Kern)

Article number	Pallet	Type	Pallet dimension
25-016MB-KB	25 m / 600 m	16x2	120x80 cm
25-016MR-KB	25 m / 600 m	16x2	120x80 cm

ID Coil: 28cm

Type: LB



Henco carcassing pipe Ø 16
Dubbele radiatorbocht Henco buis Ø 16, doorverbonden einde
Double courbe radiateur, tube Henco Ø 16, embout fermé
Heizkörperwinkel doppelt, Henco Rohr Ø 16, durchgestellt Ende

Article number	m	Type
LB50	1 m	50 mm

Type: ISO-BLOCK-S



Henco carcassing pipe Ø 16 with insulation
Dubbele radiatoraansluitbocht met isolatie, Ø 16, doorverbonden einde
Double courbe radiateur, Ø 16, avec isolation, embout fermé
Heizkörperwinkel doppelt mit Isolation, Ø 16, durchgestellt Ende

Article number	m	Type
ISO-BLOCK-S	1 m	ISO-BLOCK-S

Type: ISO-BLOCK-XL



Henco carcassing pipe Ø 16 with insulation
Dubbele radiatoraansluitbocht met isolatie, Ø 16, doorverbonden einde
Double courbe radiateur, Ø 16, avec isolation, embout fermé
Heizkörperwinkel doppelt mit Isolation, Ø 16, durchgestellt Ende

Article number	m	Type
ISO-BLOCK-XL	1 m	ISO-BLOCK-XL

TILL EXHAUSTION OF STOCK



B. RIXc (PE-Xc/AL/PE-Xc)

1 Type: COIL



Henco multilayer pipe RIXc (Coil)
 Henco meerlagenbuis RIXc (Rol)
 Henco tube multicouche RIXc (Rouleau)
 Henco Merschichtverbundrohr RIXc (Ring)

Article number	m / Pallet	Type	Pallet dimension
50-R160212	50 m / 1500 m	16x2	160x80 cm
100-R160212	100 m / 2200 m	16x2	75x75 cm
200-R160212	200 m / 2600 m	16x2	75x75 cm
500-R160212D	500 m / 2500 m	16x2	75x75 cm
100-R180214	100 m / 1700 m	18x2	75x75 cm
200-R180214	200 m / 2000 m	18x2	75x75 cm
100-R200216	100 m / 1500 m	20x2	75x75 cm
50-R260320	50 m / 800 m	26x3	75x75 cm

2 Type: COIL CSC



Henco multilayer pipe RIXc (Coil Small Core)
 Henco meerlagenbuis RIXc (Rol Kleine Kern)
 Henco tube multicouche RIXc (Rouleau Petit Noyau)
 Henco Merschichtverbundrohr RIXc (Ring kleinen Kern)

Article number	Pallet	Type	Pallet dimension
10-R160212-KB	10 m / 800 m	16x2	120x80 cm
15-R160212-KB	15 m / 900 m	16x2	120x80 cm
25-R160212-KB	25 m / 1125 m	16x2	120x80 cm

ID Coil: 28cm

3 Type: STRAIGHT LENGTH



Henco multilayer pipe RIXc (Straight length)
 Henco meerlagenbuis RIXc (Stang)
 Henco tube multicouche RIXc (Barre)
 Henco Merschichtverbundrohr RIXc (Stange)

Article number	Cylinder	Type	Pallet dimension
03-R160212	75 m / 3600 m	16x2	310x75 cm
04-R160212	100 m / 4800 m	16x2	410x75 cm
05-R160212	125 m / 6000 m	16x2	510x75 cm
03-R200216	54 m / 2592 m	20x2	310x75 cm
04-R200216	72 m / 3456 m	20x2	410x75 cm
05-R200216	90 m / 4320 m	20x2	510x75 cm
03-R260320	30 m / 1440 m	26x3	310x75 cm
04-R260320	40 m / 1920 m	26x3	410x75 cm
05-R260320	50 m / 2400 m	26x3	510x75 cm

B. RIXc (PE-Xc/AL/PE-Xc)



Type: ISO4 (6 mm)



RIXc Pre-insulated (Coil)
 RIXc Voorgeïsoleerd (Rol)
 RIXc Pré-isolé (Rouleau)
 RIXc Isoliert (Ring)

Article number	m / Pallet	Typ	Pallet dimension
100-ISO4-R16-RO	100 m / 1300 m	16x2 red	75x75 cm
100-ISO4-R16-BL	100 m / 1300 m	16x2 blue	75x75 cm
50-ISO4-R16-RO	50 m / 700 m	16x2 red	75x75 cm
50-ISO4-R16-BL	50 m / 700 m	16x2 blue	75x75 cm
50-ISO4-R18-RO	50 m / 650 m	18x2 red	75x75 cm
50-ISO4-R18-BL	50 m / 650 m	18x2 blue	75x75 cm
50-ISO4-R20-RO	50 m / 700 m	20x2 red	75x75 cm
50-ISO4-R20-BL	50 m / 700 m	20x2 blue	75x75 cm
25-ISO4-R26-RO	25 m / 300 m	26x3 red	75x75 cm
25-ISO4-R26-BL	25 m / 300 m	26x3 blue	75x75 cm
50-ISO4-R26-RO	50 m / 500 m	26x3 red	75x75 cm
50-ISO4-R26-BL	50 m / 500 m	26x3 blue	75x75 cm

Type: ISO9 (10 mm)



RIXc Pre-insulated (Coil)
 RIXc Voorgeïsoleerd (Rol)
 RIXc Pré-isolé (Rouleau)
 RIXc Isoliert (Ring)

Article number	m / Pallet	Typ	Pallet dimension
50-ISO9-R16-RO	50 m / 550 m	16x2 red	75x75 cm
50-ISO9-R16-BL	50 m / 550 m	16x2 blue	75x75 cm
50-ISO9-R18-BL	50 m / 650 m	18x2 blue	75x75 cm
50-ISO9-R20-RO	50 m / 500 m	20x2 red	75x75 cm
50-ISO9-R20-BL	50 m / 500 m	20x2 blue	75x75 cm
25-ISO9-R26-RO	25 m / 275 m	26x3 red	75x75 cm
25-ISO9-R26-BL	25 m / 275 m	26x3 blue	75x75 cm

Type: ISO13 (13 mm)



RIXc Pre-insulated (Coil)
 RIXc Voorgeïsoleerd (Rol)
 RIXc Pré-isolé (Rouleau)
 RIXc Isoliert (Ring)

Article number	m / Pallet	Typ	Pallet dimension
50-ISO13-R16-BL	50 m / 500 m	16x2 blue	75x75 cm
50-ISO13-R20-BL	50 m / 400 m	20x2 blue	75x75 cm
50-ISO13-R26-BL	50 m / 400 m	26x3 blue	75x75 cm



B. RIXc (PE-Xc/AL/PE-Xc)

1 Type: COMBI ISO RIXc



Henco Combi iso 6 mm (Coil)
 Henco Combi iso 6mm (Rol)
 Henco Combi iso 6mm (Rouleau)
 Henco Combi iso 6mm (Ring)

Article number	m / Pallet	Type	Pallet dimension
50-ISO4-COMBI16R	50 m / 400 m	16x2	75x75 cm

8 Type: RIXc PIPE IN PIPE



RIXc With colour coded conduit (Coil)
 RIXc Met mantel (Rol)
 RIXc Avec gaine (Rouleau)
 RIXc Mit Mantel (Ring)

Article number	m / Pallet	Type	Pallet dimension
25-R16MR	25 m / 500 m	16x2 red	120x80 cm
25-R16MB	25 m / 500 m	16x2 blue	120x80 cm
50-R16MR	50 m / 1000 m	16x2 red	120x80 cm
50-R16MB	50 m / 1000 m	16x2 blue	120x80 cm
50-R16MBLACK	50 m / 1000 m	16x2 black	120x80 cm
100-R16MR	100 m / 1000 m	16x2 red	120x80 cm
100-R16MB	100 m / 1000 m	16x2 blue	120x80 cm
100-R16MBLACK	100 m / 1000 m	16x2 black	120x80 cm
50-R18MR	50 m / 800 m	18x2 red	120x80 cm
50-R18MB	50 m / 800 m	18x2 blue	120x80 cm
25-R20MR	25 m / 500 m	20x2 red	120x80 cm
25-R20MB	25 m / 500 m	20x2 blue	120x80 cm
25-R20MBLACK	25 m / 500 m	20x2 black	120x80 cm
50-R20MR	50 m / 800 m	20x2 red	120x80 cm
50-R20MB	50 m / 800 m	20x2 blue	120x80 cm
100-R20MR	100 m / 1000 m	20x2 red	120x80 cm
100-R20MB	100 m / 1000 m	20x2 blue	120x80 cm
50-R26MR	50 m / 500 m	26x3 red	120x80 cm
50-R26MB	50 m / 500 m	26x3 blue	120x80 cm

Type: COMBI RIXc



Henco Combi (Coil)
 Henco Combi (Rol)
 Henco Combi (Rouleau)
 Henco Combi (Ring)

Article number	m / Pallet	Type	Pallet dimension
50-COMBI16R	50 m / 800 m	16x2	120x80 cm



Type: FLOOR-RIXc



Henco multilayer pipe (Coil)

Henco meerlagenbuis (Rol)

Henco tube multicouche (Rouleau)

Henco Mehrschichtverbundrohr (Ring)

Article number	m / Pallet	Type	Pallet dimension
100-F16R-WZ	100 m / 2200 m	16x2	75x75 cm
200-F16R-WZ	200 m / 2600 m	16x2	80x80 cm
500-F16R-WZ	500 m / 2500 m	16x2	75x75 cm
100-F20R-WZ	100 m / 1000 m	20x2	75x75 cm
400-F20R-WZ	400 m / 1200 m	20x2	75x75 cm

6 bar - 60°C

1

2

3

4

5

6

7

8

9

10

11



D. PE-Xc

1 Type: 5L PE-Xc



Henco 5L PE-Xc pipe PE-Xc/EVOH/PE-Xc (Coil)

Henco 5L PE-Xc buis PE-Xc/EVOH/PE-Xc (Rol)

Henco 5L PE-Xc tube PE-Xc/EVOH/PE-Xc (Rouleau)

Henco 5L PE-Xc Rohr PE-Xc/EVOH/PE-Xc (Ring)

Article number	m / Pallet	Type	Pallet dimension
200-PXC1620	200 m / 1600 m	16x2	75x75 cm
600-PXC1620	600 m / 2400 m	16x2	80x80 cm
200-PXC1720	200 m / 2000 m	17x2	80x80 cm
600-PXC1720	600 m / 2400 m	17x2	80x80 cm
240-PXC1820	240 m / 2160 m	18x2	80x80 cm
200-PXC2020	200 m / 1000 m	20x2	75x75 cm
600-PXC2020	600 m / 1200 m	20x2	



Type: 5L PE-RT



Henco 5L PE-RT pipe PE-RT/EVOH/PE-RT (Coil)

Henco 5L PE-RT buis PE-RT/EVOH/PE-RT (Rol)

Henco 5L PE-RT tube PE-RT/EVOH/PE-RT (Rouleau)

Henco 5L PE-RT Rohr PE-RT/EVOH/PE-RT (Ring)

Article number	m / Pallet	Type	Pallet dimension
120-PRT1620	120 m / 1440 m	16x2	80x80 cm
200-PRT1620	200 m / 1600 m	16x2	80x80 cm
240-PRT1820	240 m / 1440 m	18x2	80x80 cm
600-PRT1620	600 m / 2400 m	16x2	80x80 cm
600-PRT1720	600 m / 2400 m	17x2	80x80 cm
600-PRT1820	600 m / 1200 m	18x2	80x80 cm
600-PRT2020	600 m / 1800 m	20x2	80x80 cm

1

2

3

4

5

6

7

8

9

10

11



F. PROTECTION HOSE

- 1
- 2
- 3
- 4
- 5
- 6
- 7
- 8
- 9
- 10
- 11

Type: PROTECTION HOSE



Colour coded conduit (Coil)

Mantel (Rol)

Gaine (Rouleau)

Mantel (Ring)

Article number	m / Pallet	Type	Pallet dimension
100-MR	100 m / 2400 m	Ø14/Ø16/Ø18	120x80 cm
100-MB	100 m / 2400 m	Ø14/Ø16/Ø18 blue	120x80 cm
50-MR20	50 m / 1800 m	Ø20 red	120x80 cm
50-MB20	50 m / 1800 m	Ø20 blue	120x80 cm
50-MR26	50 m / 1200 m	Ø26 red	120x80 cm
50-MB26	50 m / 1200 m	Ø26 blue	120x80 cm
25-MR32	25 m / 1000 m	Ø32 red	120x80 cm
25-MB32	25 m / 1000 m	Ø32 blue	120x80 cm
100-MBLACK	100 m / 2400 m	Ø14/Ø16/Ø18 black	120x80 cm
50-MBLACK20	50 m / 1800 m	Ø20 black	120x80 cm
50-MBLACK26	50 m / 1200 m	Ø26 black	120x80 cm

Type: PROTECTION HOSE GAS



Colour coded conduit (Coil)

Mantel (Rol)

Gaine (Rouleau)

Mantel (Ring)

Article number	m / Pallet	Type	Pallet dimension
50-MG16	50 m / 2400 m	Ø16 yellow	120x80 cm
100-MG16	100 m / 2400 m	Ø16 yellow	120x80 cm
50-MG20	50 m / 1800 m	Ø20 yellow	120x80 cm
50-MG26	50 m / 1200 m	Ø26 yellow	120x80 cm
25-MG32	25 m / 1000 m	Ø32 yellow	120x80 cm

G. GAS STANDARD (PE-Xc/AL/PE-Xc)



Gas: only allowed in countries where has been a HENCO GAS testing + certificate is available! (see www.henco.be)
 Gas: enkel toegelaten in landen waar er een HENCO GAS keur is + een certificaat voorhanden is! (zie www.henco.be)
 Gaz: seulement permis dans des pays où le contrôle a eu lieu + certificat est disponible! (Consultez www.henco.be)
 Gas: nur zugelassen in Länder wo HENCO GAS Prüfung geschehen ist + Zertifikat vorhanden ist! (Siehe www.henco.be)

Type: COIL



Henco multilayer pipe (Coil)
 Henco Meerlagenbuis (Rol)
 Henco tube multicouche (Rouleau)
 Henco Mehrschichtverbundrohr (Ring)

Article number	m / Pallet	Type	Pallet dimension
25-160212-GAS*	25 m / 800 m	16x2	75x75 cm
50-160212-GAS	50 m / 1500 m	16x2	120x80 cm
25-200216-GAS	25 m / 800 m	20x2	75x75 cm
50-200216-GAS	50 m / 1000 m	20x2	120x80 cm
50-260320-GAS	50 m / 800 m	26x3	75x75 cm
50-320326-GAS	50 m / 650 m	32x3	90x90 cm

*TILL EXHAUSTION OF STOCK

Type: STRAIGHT LENGTH



Henco multilayer pipe (Straight length)
 Henco Meerlagenbuis (Stang)
 Henco tube multicouche (Barre)
 Henco Mehrschichtverbundrohr (Stange)

Article number	Cylinder / Pallet	Type	Pallet dimension
05-160212-GAS	125 m / 6000 m	16x2	510x70,5 cm
05-200216-GAS	90 m / 4300 m	20x2	510x70,5 cm
05-260320-GAS	50 m / 2400 m	26x3	510x70,5 cm
05-320326-GAS	35 m / 1680 m	32x3	510x70,5 cm
05-403533-GAS	45 m / 1080 m	40x3,5	510x70,5 cm

Type: GAS PIPE IN PIPE



With colour coded conduit (Coil)
 Met mantel (Rol)
 Avec gaine (Rouleau)
 Mit Mantel (Ring)

Article number	m / Pallet	Typ	Pallet dimension
25-016GASMG	25 m / 500 m	16x2	120x80 cm
50-016GASMG	50 m / 500 m	16x2	120x80 cm
25-020GASMG	25 m / 500 m	20x2	120x80 cm
50-020GASMG	50 m / 800 m	20x2	120x80 cm
25-026GASMG	25 m / 500 m	26x3	120x80 cm
50-026GASMG	50 m / 500 m	26x3	120x80 cm
25-032GASMG	25 m / 300 m	32x3	120x80 cm

Gasteq: Standard pipe gas in combination with Henco press fittings PVDF for gas, see page 40

DVGW and Kiwa Uni: Standard pipe gas in combination with Henco brass press fittings for gas, see page 85





H. SPRINKLER

- 1
- 2
- 3
- 4
- 5
- 6
- 7
- 8
- 9
- 10
- 11

Sprinkler: only allowed in countries where a HENCO Sprinkler certificate is available! (see www.henco.be)
 Sprinkler: enkel toegelaten in landen waar een HENCO Sprinkler certificaat voorhanden is! (zie www.henco.be)
 Sprinkler: seulement permis dans des pays où le HENCO Sprinkler certificat est disponible! (consultez www.henco.be)
 Sprinkler: nur zugelassen in Länder wo HENCO Sprinkler Zertifikat vorhanden ist! (siehe www.henco.be)

Type: COIL



- Henco multilayer pipe (Coil)
- Henco Meerlagenbuis (Rol)
- Henco tube multicouche (Rouleau)
- Henco Mehrschichtverbundrohr (Ring)

Article number	m / Pallet	Type	Pallet dimension
50-260320-SPR	30 m / 1440 m	26 x 3	310x70,5 cm
50-320326-SPR	40 m / 1920 m	32 x 3	410x70,5 cm

Type: Straight length



- Henco multilayer pipe (Straight length)
- Henco meerlagenbuis (stang)
- Henco tube multicouche (Barre)
- Henco Merhschichtverbundrohr (Stange)

Article number	m / Pallet	Type	Pallet dimension
05-260320-SPR	50 m / 2400 m	26 x 3	510x70,5 cm
05-320326-SPR	35 m / 1680 m	32 x 3	510x70,5 cm
05-403533-SPR	45 m / 1080 m	40 x 3,5	510x70,5 cm
05-504042-SPR	35 m / 840 m	50 x 4	510x70,5 cm
05-634554-SPR	20 m / 480 m	63 x 4,5	510x70,5 cm

Standard pipe Sprinkler in combination with Henco press fittings PVDF for Sprinkler, see page 45

Sprinkler Cup: see page 50





	<i>Page</i>
A. PK	20
B. PKW	33
C. PKG	40
D. PKS	45
E. SUPER SIZES	51
F. ECOLINE	57



A. PK

Type: 1PK



Elbow 90°

Knie 90°

Coude 90°

Winkel 90°

Article number	Bag / Box	Type
1PK-1414	10 pc. / 150 pc.	14x14
1PK-1616	10 pc. / 120 pc.	16x16
1PK-1818	10 pc. / 100 pc.	18x18
1PK-2020	10 pc. / 80 pc.	20x20
1PK-2626	5 pc. / 50 pc.	26x26
1PK-3232	5 pc. / 30 pc.	32x32
1PK-4040	5 pc. / 20 pc.	40x40
1PK-5050	1 pc. / 8 pc.	50x50
1PK-6363	1 pc. / 6 pc.	63X63
1PK-7575	1 pc. / 1 pc.	75x75
1PK-9090	1 pc. / 1 pc.	90x90

Type: 1PK-JG



Elbow 90° 16x10JG (ceiling cooling)

Knie 90° 16x10JG (koelplafond)

Coude 90° 16x10JG (plafond climatisé)

Winkel 90° 16x10JG (Klimaatplafond)

Article number	Bag / Box	Type
1PK-16JG10	10 pc. / 120 pc.	16x10JG
1PK-20JG10	10 pc. / 100 pc.	20x10JG

Type: 2PK



Backplate elbow female

Sanitair muurplaat binnendraad

Culasse pour sanitaire

Sanitär Wandscheibe IG

Article number	Bag / Box	Type
2PK-1404BP*	10 pc. / 50 pc.	14x1/2" (56 mm)
2PK-1603	10 pc. / 50 pc.	16x3/8" (56 mm)
2PK-1604BP*	10 pc. / 50 pc.	16x1/2" (56 mm)
2PK-1804BP*	10 pc. / 50 pc.	18x1/2" (56 mm)
2PK-2004BP*	10 pc. / 50 pc.	20x1/2" (56 mm)
2PK-2005	5 pc. / 30 pc.	20x3/4" (56 mm)
2PK-2605	5 pc. / 30 pc.	26x3/4" (56 mm)

* With black plug BP04 1/2"

Accessory 2PK: galvanised bracket plate - see page 164



PLP-P-PK



PLF-P-PK



Type: 2PK-K



Backplate elbow female, short model
Sanitair muurplaat binnendraad, laag
Culasse pour sanitaire, modèle court
Sanitär Wandscheibe IG, kurzes Modell

Article number	Bag / Box	Type
2PK-1604KBP*	10 pc. / 50 pc.	16x1/2" (40 mm)

** With black plug BP04 1/2"*

Accessory 2PK-K: galvanised bracket plate - see page 164



PLP-P-PK



PLF-P-PK

Type: 3PK



Double backplate elbow female, short model
Sanitair muurplaat binnendraad dubbel, laag
Culasse double pour sanitaire, modèle court
Sanitär Wandscheibe doppelt IG, kurzes Modell

Article number	Bag / Box	Type
3PK-160416BP*	10 pc. / 30 pc.	16x1/2"x16 (40 mm)
3PK-200420BP*	10 pc. / 30 pc.	20x1/2"x20 (40 mm)

** With black plug BP04 1/2"*

Type: BP04



Black plug for 1/2" female nipple
Zwarte stop voor 1/2"
Bouchon noir pour 1/2" nipple femelle
Schwarzen Stopf für 1/2" Nippel

Article number	Bag / Box	Type
BP04	50 pc. / 500 pc.	1/2"

- 1
- 2
- 3
- 4
- 5
- 6
- 7
- 8
- 9
- 10
- 11



A. PK

Type: 5PK (CW617)



PK-TOOL p 160

Bend 90° male adapter

Knie 90° buitendraad

Coude 90° mâle

Winkel 90° AG

Article number	Bag / Box	Type
5PK-1404	10 pc. / 60 pc.	14x1/2"
5PK-1604	10 pc. / 60 pc.	16x1/2"
5PK-1804	10 pc. / 60 pc.	18x1/2"
5PK-2004	10 pc. / 60 pc.	20x1/2"
5PK-2005	10 pc. / 50 pc.	20x3/4"
5PK-2605	10 pc. / 40 pc.	26x3/4"
5PK-3206	5 pc. / 20 pc.	32x1"
5PK-4007	3 pc. / 15 pc.	40x1 1/4"
5PK-5007	1 pc. / 10 pc.	50x1 1/4"
5PK-5008	1 pc. / 8 pc.	50x1 1/2"
5PK-6310	1 pc. / 4 pc.	63x2"
5PK-7510	1 pc. / 1 pc.	75x2"
5PK-7512	1 pc. / 1 pc.	75x2 1/2"

Type: 5PK-N (CW602)



PK-TOOL p 160

Bend 90° male adapter

Knie 90° buitendraad

Coude 90° mâle

Winkel 90° AG

Article number	Bag / Box	Type
5PK-4007-N	3 pc. / 15 pc.	40x1 1/4"
5PK-5007-N	1 pc. / 10 pc.	50x1 1/4"
5PK-5008-N	1 pc. / 8 pc.	50x1 1/2"
5PK-6310-N	1 pc. / 4 pc.	63x2"

Type: 6PK (CW617)



PK-TOOL p 160

Bend 90° female adapter

Knie 90° binnendraad

Coude 90° femelle

Winkel 90° IG

Article number	Bag / Box	Type
6PK-1404BP*	10 pc. / 60 pc.	14x1/2"
6PK-1603	10 pc. / 60 pc.	16x3/8"
6PK-1604BP*	10 pc. / 60 pc.	16x1/2"
6PK-1804BP*	10 pc. / 60 pc.	18x1/2"
6PK-2004BP*	10 pc. / 60 pc.	20x1/2"
6PK-2005	10 pc. / 50 pc.	20x3/4"
6PK-2605	10 pc. / 50 pc.	26x3/4"
6PK-3206	5 pc. / 20 pc.	32x1"
6PK-4007	5 pc. / 15 pc.	40x1 1/4"
6PK-5007	1 pc. / 8 pc.	50x1 1/4"
6PK-5008	1 pc. / 8 pc.	50x1 1/2"
6PK-6310	1 pc. / 4 pc.	63x2"
6PK-7506	1 pc. / 1 pc.	75x1"
6PK-7510	1 pc. / 1 pc.	75x2"
6PK-7512	1 pc. / 1 pc.	75x2 1/2"
6PK-9014	1 pc. / 1 pc.	90x3"



Type: 6PK-N (CW602)



PK-TOOL p 160

Bend 90° female adapter
Knie 90° binnendraad
Coude 90° femelle
Winkel 90° IG

Article number	Bag / Box	Type
6PK-4007-N	5 pc. / 15 pc.	40x1 1/4"
6PK-5007-N	1 pc. / 8 pc.	50x1 1/4"
6PK-5008-N	1 pc. / 8 pc.	50x1 1/2"
6PK-6310-N	1 pc. / 4 pc.	63x2"

Type: 9PK



T-piece
T-stuk
Pièce en T
T-Stück

Article number	Bag / Box	Type
9PK-141414	10 pc. / 100 pc.	14x14x14
9PK-161616	10 pc. / 60 pc.	16x16x16
9PK-181818	10 pc. / 60 pc.	18x18x18
9PK-202020	10 pc. / 50 pc.	20x20x20
9PK-262626	5 pc. / 30 pc.	26x26x26
9PK-323232	5 pc. / 15 pc.	32x32x32
9PK-404040	5 pc. / 10 pc.	40x40x40
9PK-505050	1 pc. / 6 pc.	50x50x50
9PK-636363	1 pc. / 3 pc.	63x63x63
9PK-757575	1 pc. / 1 pc.	75x75x75
9PK-909090	1 pc. / 1 pc.	90x90x90

- 1
- 2
- 3
- 4
- 5
- 6
- 7
- 8
- 9
- 10
- 11



A. PK

Type: 10PK



T-reduced centre

T-verlopend

Pièce en T-réduit

T-reduziert

Article number	Bag / Box	Type
10PK-161416	10 pc. / 50 pc.	16x14x16
10PK-181418	10 pc. / 50 pc.	18x14x18
10PK-181618	10 pc. / 50 pc.	18x16x18
10PK-201420	10 pc. / 50 pc.	20x14x20
10PK-201620	10 pc. / 50 pc.	20x16x20
10PK-201820	10 pc. / 50 pc.	20x18x20
10PK-261626	5 pc. / 30 pc.	26x16x26
10PK-261826	5 pc. / 30 pc.	26x18x26
10PK-262026	5 pc. / 30 pc.	26x20x26
10PK-321632	5 pc. / 25 pc.	32x16x32
10PK-321832	5 pc. / 25 pc.	32x18x32
10PK-322032	5 pc. / 25 pc.	32x20x32
10PK-322632	5 pc. / 20 pc.	32x26x32
10PK-401640	5 pc. / 15 pc.	40x16x40
10PK-402040	5 pc. / 15 pc.	40x20x40
10PK-402640	5 pc. / 15 pc.	40x26x40
10PK-403240	5 pc. / 10 pc.	40x32x40
10PK-502050	1 pc. / 6 pc.	50x20x50
10PK-502650	1 pc. / 8 pc.	50x26x50
10PK-503250	1 pc. / 8 pc.	50x32x50
10PK-504050	1 pc. / 6 pc.	50x40x50
10PK-632663	1 pc. / 4 pc.	63x26x63
10PK-633263	1 pc. / 3 pc.	63x32x63
10PK-634063	1 pc. / 3 pc.	63x40x63
10PK-635063	1 pc. / 3 pc.	63x50x63
10PK-753275	1 pc. / 1 pc.	75x32x75
10PK-754075	1 pc. / 1 pc.	75x40x75
10PK-755075	1 pc. / 1 pc.	75x50x75
10PK-756375	1 pc. / 1 pc.	75x63x75
10PK-903290	1 pc. / 1 pc.	90x32x90
10PK-904090	1 pc. / 1 pc.	90x40x90
10PK-905090	1 pc. / 1 pc.	90x50x90
10PK-906390	1 pc. / 1 pc.	90x63x90
10PK-907590	1 pc. / 1 pc.	90x75x90

Type: 10PK-JG



T-reduced centre 16x10JGx16 (ceiling cooling)

T-verlopend 16x10JGx16 (koelplafond)

Pièce en T-réduit 16x10JGx16 (plafond climatisé)

T-reduziert 16x10JGx16 (Klimaatplafond)

Article number	Bag / Box	Type
10PK-16JG1016	10 pc. / 50 pc.	16x10JGx16
10PK-20JG1020	10 pc. / 50 pc.	20x10JGx20



Type: 11PK



T-branch and line reduced

T-2X verlopnd

Pièce en T 2X réduit

T-2X reduziert

Article number	Bag / Box	Type
11PK-161414	10 pc. / 50 pc.	16x14x14
11PK-181616	10 pc. / 50 pc.	18x16x16
11PK-201616	10 pc. / 50 pc.	20x16x16
11PK-201818	10 pc. / 50 pc.	20x18x18
11PK-202016	10 pc. / 50 pc.	20x20x16
11PK-261616	10 pc. / 50 pc.	26x16x16
11PK-261620	5 pc. / 30 pc.	26x16x20
11PK-262016	5 pc. / 30 pc.	26x20x16
11PK-262020	5 pc. / 30 pc.	26x20x20
11PK-262616	5 pc. / 30 pc.	26x26x16
11PK-262620	5 pc. / 30 pc.	26x26x20
11PK-322026	5 pc. / 20 pc.	32x20x26
11PK-322626	5 pc. / 20 pc.	32x26x26
11PK-402032	5 pc. / 15 pc.	40x20x32
11PK-402632	5 pc. / 15 pc.	40x26x32
11PK-403232	5 pc. / 10 pc.	40x32x32
11PK-404026	5 pc. / 10 pc.	40x40x26
11PK-404032	5 pc. / 10 pc.	40x40x32
11PK-502040	1 pc. / 10 pc.	50x20x40
11PK-502640	1 pc. / 10 pc.	50x26x40
11PK-503240	1 pc. / 10 pc.	50x32x40
11PK-504040	1 pc. / 8 pc.	50x40x40
11PK-753232	1 pc. / 1 pc.	75x32x32
11PK-753240	1 pc. / 1 pc.	75x32x40
11PK-753250	1 pc. / 1 pc.	75x32x50
11PK-753263	1 pc. / 1 pc.	75x32x63
11PK-753275	1 pc. / 1 pc.	75x32x75
11PK-754040	1 pc. / 1 pc.	75x40x40
11PK-754050	1 pc. / 1 pc.	75x40x50
11PK-754063	1 pc. / 1 pc.	75x40x63
11PK-755050	1 pc. / 1 pc.	75x50x50
11PK-755063	1 pc. / 1 pc.	75x50x63
11PK-756363	1 pc. / 1 pc.	75x63x63
11PK-903232	1 pc. / 1 pc.	90x32x32
11PK-903240	1 pc. / 1 pc.	90x32x40
11PK-903250	1 pc. / 1 pc.	90x32x50
11PK-903263	1 pc. / 1 pc.	90x32x63
11PK-903275	1 pc. / 1 pc.	90x32x75
11PK-903290	1 pc. / 1 pc.	90x32x90
11PK-904040	1 pc. / 1 pc.	90x40x40
11PK-904050	1 pc. / 1 pc.	90x40x50
11PK-904063	1 pc. / 1 pc.	90x40x63
11PK-904075	1 pc. / 1 pc.	90x40x75
11PK-905050	1 pc. / 1 pc.	90x50x50
11PK-905063	1 pc. / 1 pc.	90x50x63
11PK-905075	1 pc. / 1 pc.	90x50x75
11PK-906363	1 pc. / 1 pc.	90x63x63
11PK-906375	1 pc. / 1 pc.	90x63x75
11PK-907575	1 pc. / 1 pc.	90x75x75

- 1
- 2
- 3
- 4
- 5
- 6
- 7
- 8
- 9
- 10
- 11



A. PK

Type: 12PK



T-enlarged branch

T-vergroot

Pièce en T agrandi

T-erweitert

Article number	Bag / Box	Type
12PK-161816	10 pc. / 50 pc.	16x18x16
12PK-162016	10 pc. / 50 pc.	16x20x16
12PK-202620	5 pc. / 30 pc.	20x26x20
12PK-263226	5 pc. / 20 pc.	26x32x26
12PK-324032	5 pc. / 15 pc.	32x40x32
12PK-327532	1 pc. / 1 pc.	32x75x32
12PK-329032	1 pc. / 1 pc.	32x90x32
12PK-405040	1 pc. / 8 pc.	40x50x40
12PK-407540	1 pc. / 1 pc.	40x75x40
12PK-507550	1 pc. / 1 pc.	50x75x50
12PK-637563	1 pc. / 1 pc.	63x75x63
12PK-409040	1 pc. / 1 pc.	40x90x40
12PK-509050	1 pc. / 1 pc.	50x90x50
12PK-639063	1 pc. / 1 pc.	63x90x63
12PK-759075	1 pc. / 1 pc.	75x90x75

Type: 13PK (CW617)



PK-TOOL p 160

T-female centre

T-binnendraad

Pièce en T femelle

T-IG

Article number	Bag / Box	Type
13PK-160416BP*	10 pc. / 50 pc.	16x1/2"x16
13PK-180418BP*	10 pc. / 50 pc.	18x1/2"x18
13PK-200420BP*	10 pc. / 50 pc.	20x1/2"x20
13PK-200520	10 pc. / 30 pc.	20x3/4"x20
13PK-260420BP*	5 pc. / 30 pc.	26x1/2"x20
13PK-260426BP*	5 pc. / 30 pc.	26x1/2"x26
13PK-260526	5 pc. / 30 pc.	26x3/4"x26
13PK-320532	5 pc. / 15 pc.	32x3/4"x32
13PK-320632	5 pc. / 10 pc.	32x1"x32
13PK-320732	5 pc. / 10 pc.	32x1 1/4"x32
13PK-400540	5 pc. / 10 pc.	40x1/2"x40
13PK-400640	5 pc. / 10 pc.	40x1"x40
13PK-400740	5 pc. / 10 pc.	40x1 1/4"x40
13PK-500550	1 pc. 6 pc.	50x1/2"x50
13PK-500850	1 pc. / 4 pc.	50x1 1/2"x50
13PK-631063	1 pc. / 2 pc.	63x2"x63
13PK-750675	1 pc. / 1 pc.	75x1"x75
13PK-751075	1 pc. / 1 pc.	75x2"x75
13PK-751275	1 pc. / 1 pc.	75x2 1/2"x75
13PK-901490	1 pc. / 1 pc.	90x3"x90

* With black plug BP04 1/2"



Type: 13PK-N (CW602)



PK-TOOL p 160

T-female centre
T-binnendraad
Pièce en T femelle
T-IG

Article number	Bag / Box	Type
13PK-400540-N	5 pc. / 10 pc.	40x1/2"x40
13PK-400640-N	5 pc. / 10 pc.	40x1"x40
13PK-400740-N	5 pc. / 10 pc.	40x1 1/4"x40
13PK-500550-N	1 pc. 6 pc.	50x1/2"x50
13PK-500850-N	1 pc. / 4 pc.	50x1 1/2"x50
13PK-631063-N	1 pc. / 2 pc.	63x2"x63

Type: 14PK (CW617)



PK-TOOL p 160

T-male centre
T-buitendraad
Pièce en T mâle
T-AG

Article number	Bag / Box	Type
14PK-160416	10 pc. / 50 pc.	16x1/2"x16
14PK-180418	10 pc. / 50 pc.	18x1/2"x18
14PK-200420	10 pc. / 40 pc.	20x1/2"x20
14PK-200520	10 pc. / 30 pc.	20x3/4"x20
14PK-260426	5 pc. / 30 pc.	26x1/2"x26
14PK-260526	5 pc. / 25 pc.	26x3/4"x26
14PK-260626	5 pc. / 20 pc.	26x1"x26
14PK-320532	5 pc. / 15 pc.	32x3/4"x32
14PK-400640	5 pc. / 10 pc.	40x1"x40
14PK-400740	5 pc. / 10 pc.	40x1 1/4"x40
14PK-500850	1 pc. / 5 pc.	50x1 1/2"x50
14PK-631063	1 pc. / 2 pc.	63x2"x63
14PK-751075	1 pc. / 1 pc.	75x2"x75
14PK-751275	1 pc. / 1 pc.	75x2 1/2"x75

Type: 14PK-N (CW602)



PK-TOOL p 160

T-male centre
T-buitendraad
Pièce en T mâle
T-AG

Article number	Bag / Box	Type
14PK-400640-N	5 pc. / 10 pc.	40x1"x40
14PK-400740-N	5 pc. / 10 pc.	40x1 1/4"x40
14PK-500850-N	1 pc. / 5 pc.	50x1 1/2"x50
14PK-631063-N	1 pc. / 2 pc.	63x2"x63



A. PK

Type: 15PK



Straight coupling
Doorverbinder recht / perssok
Manchon
Kupplung

Article number	Bag / Box	Type
15PK-1414	10 pc. / 150 pc.	14x14
15PK-1616	10 pc. / 150 pc.	16x16
15PK-1818	10 pc. / 100 pc.	18x18
15PK-2020	10 pc. / 80 pc.	20x20
15PK-2626	5 pc. / 50 pc.	26x26
15PK-3232	5 pc. / 30 pc.	32x32
15PK-4040	5 pc. / 25 pc.	40x40
15PK-5050	1 pc. / 12 pc.	50x50
15PK-6363	1 pc. / 9 pc.	63x63
15PK-7575	1 pc. / 1 pc.	75x75
15PK-9090	1 pc. / 1 pc.	90x90

Type: 16PK



Reducing coupling
Verloopstuk
Réduction
Kupplung-reduziert

Article number	Bag / Box	Type
16PK-1614	10 pc. / 100 pc.	16x14
16PK-1814	10 pc. / 100 pc.	18x14
16PK-1816	10 pc. / 100 pc.	18x16
16PK-2014	10 pc. / 100 pc.	20x14
16PK-2016	10 pc. / 100 pc.	20x16
16PK-2018	10 pc. / 100 pc.	20x18
16PK-2616	5 pc. / 60 pc.	26x16
16PK-2618	5 pc. / 50 pc.	26x18
16PK-2620	5 pc. / 50 pc.	26x20
16PK-3216	5 pc. / 50 pc.	32x16
16PK-3220	5 pc. / 40 pc.	32x20
16PK-3226	5 pc. / 40 pc.	32x26
16PK-4026	5 pc. / 30 pc.	40x26
16PK-4032	5 pc. / 25 pc.	40x32
16PK-5032	1 pc. / 15 pc.	50x32
16PK-5040	1 pc. / 15 pc.	50x40
16PK-6340	1 pc. / 8 pc.	63x40
16PK-6350	1 pc. / 8 pc.	63x50
16PK-7532	1 pc. / 1 pc.	75x32
16PK-7540	1 pc. / 1 pc.	75x40
16PK-7550	1 pc. / 1 pc.	75x50
16PK-7563	1 pc. / 1 pc.	75x63
16PK-9032	1 pc. / 1 pc.	90x32
16PK-9040	1 pc. / 1 pc.	90x40
16PK-9050	1 pc. / 1 pc.	90x50
16PK-9063	1 pc. / 1 pc.	90x63
16PK-9075	1 pc. / 1 pc.	90x75



Type: 17PK (CW617)



PK-TOOL p 160

Straight male adapter
Recht aansluitstuk buitendraad / Puntstuk
Raccord droit mâle
Übergangsfitting AG

Article number	Bag / Box	Type
17PK-1404	10 pc. / 80 pc.	14x1/2"
17PK-1604	10 pc. / 80 pc.	16x1/2"
17PK-1804	10 pc. / 80 pc.	18x1/2"
17PK-1805	10 pc. / 50 pc.	18x3/4"
17PK-2004	10 pc. / 80 pc.	20x1/2"
17PK-2005	10 pc. / 50 pc.	20x3/4"
17PK-2605	10 pc. / 50 pc.	26x3/4"
17PK-2606	10 pc. / 40 pc.	26x1"
17PK-3206	10 pc. / 40 pc.	32x1"
17PK-3207	5 pc. / 25 pc.	32x1 1/4"
17PK-4006	5 pc. / 25 pc.	40x1"
17PK-4007	5 pc. / 25 pc.	40x1 1/4"
17PK-5008	1 pc. / 10 pc.	50x1 1/2"
17PK-6310	1 pc. / 6 pc.	63x2"
17PK-7510	See page 54	75x2"
17PK-7512	See page 54	75x2 1/2"

Type: 17PK-N (CW602)



PK-TOOL p 160

Straight male adapter
Recht aansluitstuk buitendraad / Puntstuk
Raccord droit mâle
Übergangsfitting AG

Article number	Bag / Box	Type
17PK-4006-N	5 pc. / 25 pc.	40x1"
17PK-4007-N	5 pc. / 25 pc.	40x1 1/4"
17PK-5008-N	1 pc. / 10 pc.	50x1 1/2"
17PK-6310-N	1 pc. / 6 pc.	63x2"



A. PK

Type: 18PK (CW617)



PK-TOOL p 160

Straight female adapter
Recht aansluitstuk binnendraad / Schroefbus
Raccord droit femelle
Übergangsfitting IG

Article number	Bag / Box	Type
18PK-1404	10 pc. / 80 pc.	14x1/2"
18PK-1604	10 pc. / 80 pc.	16x1/2"
18PK-1804	10 pc. / 80 pc.	18x1/2"
18PK-1805	10 pc. / 50 pc.	18x3/4"
18PK-2004	10 pc. / 80 pc.	20x1/2"
18PK-2005	10 pc. / 50 pc.	20x3/4"
18PK-2605	10 pc. / 50 pc.	26x3/4"
18PK-2606	10 pc. / 40 pc.	26x1"
18PK-3206	10 pc. / 40 pc.	32x1"
18PK-3207	5 pc. / 25 pc.	32x1 1/4"
18PK-4006	5 pc. / 25 pc.	40x1"
18PK-4007	5 pc. / 25 pc.	40x1 1/4"
18PK-5008	1 pc. / 10 pc.	50x1 1/2"
18PK-6310	1 pc. / 6 pc.	63x2"
18PK-7506	1 pc. / 1 pc.	75x1"
18PK-7510	1 pc. / 1 pc.	75x2"
18PK-7512	1 pc. / 1 pc.	75x2 1/2"
18PK-9014	1 pc. / 1 pc.	90x3"

Type: 18PK-N (CW602)



PK-TOOL p 160

Straight female adapter
Recht aansluitstuk binnendraad / Schroefbus
Raccord droit femelle
Übergangsfitting IG

Article number	Bag / Box	Type
18PK-4006-N	5 pc. / 25 pc.	40x1"
18PK-4007-N	5 pc. / 25 pc.	40x1 1/4"
18PK-5008-N	1 pc. / 10 pc.	50x1 1/2"
18PK-6310-N	1 pc. / 6 pc.	63x2"

Type: 19PK



Press fit with swivel to eurocone
Perskoppeling met wartel en euroconus aansluiting
Raccord à sertir avec ecrou à visser eurocone
Pressfitting mit Drehbar und Eurokonus

Article number	Bag / Box	Type
19PK-1605	10 pc. / 80 pc.	16x3/4"
19PK-2005	10 pc. / 80 pc.	20x3/4"



Type: 26PK



Press fitting with swivel and flat sealing
 Perskoppeling met wartel en vlakke dichting
 Raccord avec écrou et joint plat
 Pressfitting mit Drehbar und flach Versiegelung

Article number	Bag / Box	Type
26PK-1605	10 pc. / 80 pc.	16x3/4"
26PK-2005	10 pc. / 80 pc.	20x3/4"

Type: 26PK (CW617)



Press fitting with swivel and flat sealing
 Perskoppeling met wartel en vlakke dichting
 Raccord avec écrou et joint plat
 Pressfitting mit Drehbar und flach Versiegelung

Article number	Bag / Box	Type
26PK-4008	5 pc. / 15 pc.	40x1 1/2"
26PK-5010	1 pc. / 10 pc.	50x2"
26PK-6312	1 pc. / 6 pc.	63x2 1/2"

Type: 27PK



45° bend
 Bocht 45°
 Coude 45°
 Winkel 45°

Article number	Bag / Box	Type
27PK-2626	5 pc. / 50 pc.	26x26
27PK-3232	5 pc. / 30 pc.	32x32
27PK-4040	5 pc. / 25 pc.	40x40
27PK-5050	1 pc. / 10 pc.	50x50
27PK-6363	1 pc. / 5 pc.	63x63
27PK-7575	1 pc. / 1 pc.	75x75
27PK-9090	1 pc. / 1 pc.	90x90

Type: 28PK-04



Bracket wallplate for 2PK, 6PK and 13PK, interaxis 153mm
 Muurplaatbeugel voor 2PK, 6PK en 13PK, asafstand 153mm
 Attache culasse pour 2PK, 6PK et 13PK, entraxe 153mm
 Bügel Wandscheibe für 28PK-2PK1604 und 28PK-6PK-1604, Mitte-zu-Mitte-Abstand

Article number	Box	Type
28PK-04	50 pc.	1/2"



A. PK

Type: 28PK-2PK1604



Double backplate 153mm centres for art. 2PK-1604
 Dubbele muurplaat 153mm asafstand voor art. 2PK-1604
 Culasse double, entraxe 153mm pour art. 2PK-1604
 Wandwinkel doppelt 153mm Abstand für Art. 2PK-1604

Article number	Bag / Box	Type
28PK-2PK1604BP *	2 pc. / 10 pc.	2x(16x1/2")

* With black plug BP04 1/2"
 TILL EXHAUSTION OF STOCK

Type: 28PK-6PK1604



Double backplate 153mm centres for art. 6PK-1604
 Dubbele muurplaat 153mm asafstand voor art. 6PK-1604
 Culasse double, entraxe 153mm pour art. 6PK-1604
 Wandwinkel doppelt 153mm Abstand für Art. 6PK-1604

Article number	Bag / Box	Type
28PK-6PK1604BP *	2 pc. / 18 pc.	2x(16x1/2")

* With black plug BP04 1/2"
 TILL EXHAUSTION OF STOCK

Type: 53PK



Easy mounting fitting
 Eenvoudige montage fitting
 Raccord montage facile
 Einfache Montage Fitting

Article number	Bag / Box	Type
53PK40	1 pc. / 20 pc.	40x40
53PK50	1 pc. / 9 pc.	50x50
53PK63	1 pc. / 6 pc.	63x63

for Ø16, 20, 26 and 32: chapter 4, article 52P



Type: 1PKW



Elbow 90°
Knie 90°
Coude 90°
Winkel 90°

Article number	Bag / Box	Type
1PKW-1616	10 pc. / 120 pc.	16x16
1PKW-2020	10 pc. / 80 pc.	20x20
1PKW-2626	5 pc. / 50 pc.	26x26
1PKW-3232	5 pc. / 30 pc.	32x32

Type: 2PKW (CW617)



Backplate elbow female
Sanitair muurplaat binnendraad
Culasse pour sanitaire
Sanitär Wandscheibe IG

Article number	Bag / Box	Type
2PKW-1604	10 pc. / 50 pc.	16x1/2" (56 mm)
2PKW-2004	10 pc. / 50 pc.	20x1/2" (56 mm)
2PKW-2005	5 pc. / 30 pc.	20x3/4" (56 mm)
2PKW-2605	5 pc. / 30 pc.	26x3/4" (56 mm)

Type: 2PKW-N (CW602)



Backplate elbow female
Sanitair muurplaat binnendraad
Culasse pour sanitaire
Sanitär Wandscheibe IG

Article number	Bag / Box	Type
2PKW-1604-N	10 pc. / 50 pc.	16x1/2" (56 mm)
2PKW-2004-N	10 pc. / 50 pc.	20x1/2" (56 mm)
2PKW-2005-N	5 pc. / 30 pc.	20x3/4" (56 mm)
2PKW-2605-N	5 pc. / 30 pc.	26x3/4" (56 mm)

Type: 2PKW-K (CW617)



Backplate elbow female, short model,
Sanitair muurplaat binnendraad, kort model
Culasse pour sanitaire, modèle court
Sanitär Wandscheibe IG, kurzes Modell

Article number	Bag / Box	Type
2PKW-1604K	10 pc. / 50 pc.	16x1/2" (40 mm)
2PKW-1604K-N	10 pc. / 50 pc.	16x1/2" (40 mm)

Accessory 2PKW, 2PKW-N, 2PKW-K: galvanised bracket plate - see page 164



PLP-P-PK



PLF-P-PK



B. PKW

Type: 3PKW (CW617)



Double backplate elbow female, short model
 Sanitair muurplaat binnendraad dubbel, laag
 Culasse double pour sanitaire, modèle court
 Sanitär Wandscheibe doppelt IG, kurzes Modell

Article number	Bag / Box	Type
3PKW-160416	10 pc. / 30 pc.	16x1/2"x16 (40 mm)
3PKW-200420	10 pc. / 30 pc.	20x1/2"x20 (40 mm)

Type: 3PKW-N (CW602)



Double backplate elbow female, short model
 Sanitair muurplaat binnendraad dubbel, laag
 Culasse double pour sanitaire, modèle court
 Sanitär Wandscheibe doppelt IG, kurzes Modell

Article number	Bag / Box	Type
3PKW-160416-N	10 pc. / 30 pc.	16x1/2"x16 (40 mm)
3PKW-200420-N	10 pc. / 30 pc.	20x1/2"x20 (40 mm)

Type: 5PKW (CW617)



PK-TOOL p 160

Bend 90° male adapter
 Knie 90° buitendraad
 Coude 90° mâle
 Winkel 90° AG

Article number	Bag / Box	Type
5PKW-1604	10 pc. / 60 pc.	16x1/2"
5PKW-2004	10 pc. / 60 pc.	20x1/2"
5PKW-2005	10 pc. / 50 pc.	20x3/4"
5PKW-2605	10 pc. / 40 pc.	26x3/4"
5PKW-3206	5 pc. / 20 pc.	32x1"

Type: 5PKW-N (CW602)



PK-TOOL p 160

Bend 90° male adapter
 Knie 90° buitendraad
 Coude 90° mâle
 Winkel 90° AG

Article number	Bag / Box	Type
5PKW-1604-N	10 pc. / 60 pc.	16x1/2"
5PKW-2004-N	10 pc. / 60 pc.	20x1/2"
5PKW-2005-N	10 pc. / 50 pc.	20x3/4"
5PKW-2605-N	10 pc. / 40 pc.	26x3/4"
5PKW-3206-N	5 pc. / 20 pc.	32x1"

B. PKW



Type: 6PKW (CW617)



PK-TOOL p 160

Bend 90° female adapter
Knie 90° binnendraad
Coude 90° femelle
Winkel 90° IG

Article number	Bag / Box	Type
6PKW-1603	10 pc. / 60 pc.	16x3/8"
6PKW-1604	10 pc. / 60 pc.	16x1/2"
6PKW-2004	10 pc. / 60 pc.	20x1/2"
6PKW-2005	10 pc. / 50 pc.	20x3/4"
6PKW-2605	10 pc. / 50 pc.	26x3/4"
6PKW-3206	5 pc. / 20 pc.	32x1"

Type: 6PKW-N (CW602)



PK-TOOL p 160

Bend 90° female adapter
Knie 90° binnendraad
Coude 90° femelle
Winkel 90° IG

Article number	Bag / Box	Type
6PKW-1603-N	10 pc. / 60 pc.	16x3/8"
6PKW-1604-N	10 pc. / 60 pc.	16x1/2"
6PKW-2004-N	10 pc. / 60 pc.	20x1/2"
6PKW-2005-N	10 pc. / 50 pc.	20x3/4"
6PKW-2605-N	10 pc. / 50 pc.	26x3/4"
6PKW-3206-N	5 pc. / 20 pc.	32x1"

Type: 9PKW



T-piece
T-stuk
Pièce en T
T-Stück

Article number	Bag / Box	Type
9PKW-161616	10 pc. / 60 pc.	16x16x16
9PKW-202020	10 pc. / 50 pc.	20x20x20
9PKW-262626	5 pc. / 30 pc.	26x26x26
9PKW-323232	5 pc. / 15 pc.	32x32x32

Type: 10PKW



T-reduced centre
T-verlopend
T-réduit
T-reduziert

Article number	Bag / Box	Type
10PKW-201620	10 pc. / 50 pc.	20x16x20
10PKW-261626	5 pc. / 30 pc.	26x16x26
10PKW-262026	5 pc. / 30 pc.	26x20x26
10PKW-321632	5 pc. / 25 pc.	32x16x32
10PKW-322032	5 pc. / 25 pc.	32x20x32
10PKW-322632	5 pc. / 20 pc.	32x26x32



B. PKW

Type: 11PKW



T-branch and line reduced

T-2X verlopend

T-2X réduit

T-2X reduziert

Article number	Bag / Box	Type
11PKW-201616	10 pc. / 50 pc.	20x16x16
11PKW-202016	10 pc. / 50 pc.	20x20x16
11PKW-261616	10 pc. / 50 pc.	26x16x16
11PKW-261620	5 pc. / 30 pc.	26x16x20
11PKW-262016	5 pc. / 30 pc.	26x20x16
11PKW-262020	5 pc. / 30 pc.	26x20x20
11PKW-262616	5 pc. / 30 pc.	26x26x16
11PKW-262620	5 pc. / 30 pc.	26x26x20
11PKW-322026	5 pc. / 20 pc.	32x20x26
11PKW-322626	5 pc. / 20 pc.	32x26x26

Type: 12PKW



T-enlarged branch

T-vergroot

T-agrandi

T-erweitert

Article number	Bag / Box	Type
12PKW-162016	10 pc. / 50 pc.	16x20x16
12PKW-202620	5 pc. / 30 pc.	20x26x20
12PKW-263226	5 pc. / 20 pc.	26x32x26

Type: 13PKW (CW617)



PK-TOOL p 160

T-female centre

T-binnendraad

T-femelle

T-IG

Article number	Bag / Box	Type
13PKW-160416	10 pc. / 50 pc.	16x1/2"x16
13PKW-200420	10 pc. / 50 pc.	20x1/2"x20
13PKW-200520	10 pc. / 30 pc.	20x3/4"x20
13PKW-260426	5 pc. / 30 pc.	26x1/2"x26
13PKW-260526	5 pc. / 30 pc.	26x3/4"x26
13PKW-320532	5 pc. / 15 pc.	32x3/4"x32
13PKW-320632	5 pc. / 10 pc.	32x1"x32

B. PKW



Type: 13PKW-N (CW602)



PK-TOOL p 160

T-female centre
T-binnendraad
T-femelle
T-IG

Article number	Bag / Box	Type
13PKW-160416-N	10 pc. / 50 pc.	16x1/2"x16
13PKW-200420-N	10 pc. / 50 pc.	20x1/2"x20
13PKW-200520-N	10 pc. / 30 pc.	20x3/4"x20
13PKW-260426-N	5 pc. / 30 pc.	26x1/2"x26
13PKW-260526-N	5 pc. / 30 pc.	26x3/4"x26
13PKW-320532-N	5 pc. / 15 pc.	32x3/4"x32
13PKW-320632-N	5 pc. / 10 pc.	32x1"x32

Type: 14PKW (CW617)



PK-TOOL p 160

T-male centre
T-buitendraad
T-mâle
T-AG

Article number	Bag / Box	Type
14PKW-160416	10 pc. / 50 pc.	16x1/2"x16
14PKW-200420	10 pc. / 40 pc.	20x1/2"x20
14PKW-200520	10 pc. / 30 pc.	20x3/4"x20
14PKW-320532	5 pc. / 15 pc.	32x3/4"x32

Type: 14PKW-N (CW602)



PK-TOOL p 160

T-male centre
T-buitendraad
T-mâle
T-AG

Article number	Bag / Box	Type
14PKW-160416-N	10 pc. / 50 pc.	16x1/2"x16
14PKW-200420-N	10 pc. / 40 pc.	20x1/2"x20
14PKW-200520-N	10 pc. / 30 pc.	20x3/4"x20

Type: 15PKW



Straight coupling
Doorverbinder recht
Manchon
Kupplung

Article number	Bag / Box	Type
15PKW-1616	10 pc. / 150 pc.	16x16
15PKW-2020	10 pc. / 80 pc.	20x20
15PKW-2626	5 pc. / 50 pc.	26x26
15PKW-3232	5 pc. / 30 pc.	32x32



B. PKW

Type: 16PKW



Reducing coupling
Verloopstuk
Réduction
Kupplung-reduziert

Article number	Bag / Box	Type
16PKW-2016	10 pc. / 100 pc.	20x16
16PKW-2616	5 pc. / 60 pc.	26x16
16PKW-2620	5 pc. / 50 pc.	26x20
16PKW-3216	5 pc. / 50 pc.	32x16
16PKW-3220	5 pc. / 40 pc.	32x20
16PKW-3226	5 pc. / 40 pc.	32x26

Type: 17PKW (CW617)



PK-TOOL p 160

Straight male adapter
Recht aansluitstuk buitendraad / Puntstuk
Raccord droit mâle
Übergangsfitting AG

Article number	Bag / Box	Type
17PKW-1604	10 pc. / 80 pc.	16x1/2"
17PKW-2004	10 pc. / 80 pc.	20x1/2"
17PKW-2005	10 pc. / 50 pc.	20x3/4"
17PKW-2605	10 pc. / 50 pc.	26x3/4"
17PKW-2606	10 pc. / 40 pc.	26x1"
17PKW-3206	10 pc. / 40 pc.	32x1"
17PKW-3207	5 pc. / 25 pc.	32 x 1 1/4"

Type: 17PKW-N (CW602)



PK-TOOL p 160

Straight male adapter
Recht aansluitstuk buitendraad / Puntstuk
Raccord droit mâle
Übergangsfitting AG

Article number	Bag / Box	Type
17PKW-1604-N	10 pc. / 80 pc.	16x1/2"
17PKW-2004-N	10 pc. / 80 pc.	20x1/2"
17PKW-2005-N	10 pc. / 50 pc.	20x3/4"
17PKW-2605-N	10 pc. / 50 pc.	26x3/4"
17PKW-2606-N	10 pc. / 40 pc.	26x1"
17PKW-3206-N	10 pc. / 40 pc.	32x1"
17PKW-3207-N	5 pc. / 25 pc.	32 x 1 1/4"



Type: 18PKW (CW617)



PK-TOOL p 160

Straight female adapter
Recht aansluitstuk binnendraad / Schroefbus
Raccord droit femelle
Übergangsfitting IG

Article number	Bag / Box	Type
18PKW-1604	10 pc. / 80 pc.	16x1/2"
18PKW-2004	10 pc. / 80 pc.	20x1/2"
18PKW-2005	10 pc. / 50 pc.	20x3/4"
18PKW-2605	10 pc. / 50 pc.	26x3/4"
18PKW-2606	10 pc. / 40 pc.	26x1"
18PKW-3206	10 pc. / 40 pc.	32x1"
18PKW-3207	5 pc. / 25 pc.	32x1 1/4"

Type: 18PKW-N (CW602)



PK-TOOL p 160

Straight female adapter
Recht aansluitstuk binnendraad / Schroefbus
Raccord droit femelle
Übergangsfitting IG

Article number	Bag / Box	Type
18PKW-1604-N	10 pc. / 80 pc.	16x1/2"
18PKW-2004-N	10 pc. / 80 pc.	20x1/2"
18PKW-2005-N	10 pc. / 50 pc.	20x3/4"
18PKW-2605-N	10 pc. / 50 pc.	26x3/4"
18PKW-2606-N	10 pc. / 40 pc.	26x1"
18PKW-3206-N	10 pc. / 40 pc.	32x1"
18PKW-3207-N	5 pc. / 25 pc.	32x1 1/4"

Type: 19PKW



Press fitting to eurocone
Perskoppeling met euroconus aansluiting
Raccord avec raccord à visser eurocone
Pressfitting mit Eurokonus

Article number	Bag / Box	Type
19PKW-1605	10 pc. / 80 pc.	16x3/4"
19PKW-2005	10 pc. / 80 pc.	20x3/4"

Type: 26PKW



Press fitting with flat sealing
Perskoppeling met vlakke dichting
Raccord avec etachité plate
Pressfitting mit flach Versiegelung

Article number	Bag / Box	Type
26PKW-1605	10 pc. / 80 pc.	16x3/4"
26PKW-2005	10 pc. / 80 pc.	20x3/4"



B. PKW

Type: 27PKW

45° bend

Bocht 45°

Coude 45°

Winkel 45°

Article number	Bag / Box	Type
27PKW-2626	5 pc. / 50 pc.	26x26
27PKW-3232	5 pc. / 30 pc.	32x32



Gas: only allowed in countries where has been a HENCO GAS testing + certificate is available! (See www.henco.be)
 Gas: enkel toegelaten in landen waar er een HENCO GAS keur is + een certificaat voorhanden is! (zie www.henco.be)
 Gaz: seulement permis dans des pays où le contrôle a eu lieu + certificat est disponible! (Consultez www.henco.be)
 Gas: nur zugelassen in Länder wo HENCO GAS Prüfung geschehen ist + Zertifikat vorhanden ist! (Siehe www.henco.be)

Henco press fittings PVDF for gas in combination with standard pipe gas, see page 17



Type: 1PKG



Elbow 90°
 Knie 90°
 Coude 90°
 Winkel 90°

Article number	Bag / Box	Type
1PKG-1616	10 pc. / 120 pc.	16x16
1PKG-2020	10 pc. / 80 pc.	20x20
1PKG-2626	5 pc. / 50 pc.	26x26
1PKG-3232	5 pc. / 30 pc.	32x32
1PKG-4040	5 pc. / 20 pc.	40x40

Type: 2PKG



Backplate elbow female
 Muurplaat binnendraad
 Culasse femelle
 Wandscheibe IG

Article number	Bag / Box	Type
2PKG-1603	10 pc. / 50 pc.	16x3/8" (56 mm)
2PKG-1604BP *	10 pc. / 50 pc.	16x1/2" (56 mm)
2PKG-2004BP *	10 pc. / 50 pc.	20x1/2" (56 mm)
2PKG-2005	5 pc. / 30 pc.	20x3/4" (56 mm)
2PKG-2605	5 pc. / 30 pc.	26x3/4" (56 mm)

* With black plug BP04 1/2"

Type: 2PKG-K



Backplate elbow female, short model
 Muurplaat binnendraad, laag
 Culasse femelle, modèle court
 Wandscheibe IG, kurzes Modell

Article number	Bag / Box	Type
2PKG-1604KBP *	10 pc. / 50 pc.	16x1/2" (40 mm)

* With black plug BP04 1/2"



C. PKG

Type: 3PKG



Double backplate elbow female, short model
Muurplaat binnendraad dubbel, laag
Culasse double, modèle court
Wandscheibe doppelt IG, kurzes Modell

Article number	Bag / Box	Type
3PKG-200420BP *	10 pc. / 30 pc.	20x1/2"x20 (40 mm)

* With black plug BP04 1/2"

Type: 5PKG



PK-TOOL p 160

Bend 90° male adapter
Knie 90° buitendraad
Coude 90° mâle
Winkel 90° AG

Article number	Bag / Box	Type
5PKG-1604	10 pc. / 60 pc.	16x1/2"
5PKG-2004	10 pc. / 60 pc.	20x1/2"
5PKG-2005	10 pc. / 50 pc.	20x3/4"
5PKG-2605	10 pc. / 40 pc.	26x3/4"
5PKG-3206	5 pc. / 20 pc.	32x1"
5PKG-4007	5 pc. / 15 pc.	40x1 1/4"

Type: 6PKG



PK-TOOL p 160

Bend 90° female adapter
Knie 90° binnendraad
Coude 90° femelle
Winkel 90° IG

Article number	Bag / Box	Type
6PKG-1604BP *	10 pc. / 60 pc.	16x1/2"
6PKG-2004BP *	10 pc. / 60 pc.	20x1/2"
6PKG-2005	10 pc. / 50 pc.	20x3/4"
6PKG-2605	10 pc. / 50 pc.	26x3/4"
6PKG-3206	5 pc. / 20 pc.	32x1"
6PKG-4007	5 pc. / 15 pc.	40x1 1/4"

* With black plug BP04 1/2"

Type: 9PKG



T-piece
T-stuk
Pièce en T
T-Stück

Article number	Bag / Box	Type
9PKG-161616	10 pc. / 60 pc.	16x16x16
9PKG-202020	10 pc. / 50 pc.	20x20x20
9PKG-262626	5 pc. / 30 pc.	26x26x26
9PKG-323232	5 pc. / 15 pc.	32x32x32
9PKG-404040	5 pc. / 10 pc.	40x40x40



Type: 10PKG



T-reduced centre

T-verlopend

Pièce en T réduit

T-reduziert

Article number	Bag / Box	Type
10PKG-201620	10 pc. / 50 pc.	20x16x20
10PKG-261626	5 pc. / 30 pc.	26x16x26
10PKG-262026	5 pc. / 30 pc.	26x20x26
10PKG-321632	5 pc. / 25 pc.	32x16x32
10PKG-322032	5 pc. / 25 pc.	32x20x32
10PKG-322632	5 pc. / 20 pc.	32x26x32
10PKG-401640	5 pc. / 15 pc.	40x16x40
10PKG-402040	5 pc. / 15 pc.	40x20x40
10PKG-402640	5 pc. / 15 pc.	40x26x40
10PKG-403240	5 pc. / 10 pc.	40x32x40

Type: 11PKG



T-branch and line reduced

T-2X verlopend

Pièce en T 2X réduit

T-2X reduziert

Article number	Bag / Box	Type
11PKG-201616	10 pc. / 50 pc.	20x16x16
11PKG-202016	10 pc. / 50 pc.	20x20x16
11PKG-261620	5 pc. / 30 pc.	26x16x20
11PKG-262016	5 pc. / 30 pc.	26x20x16
11PKG-262020	5 pc. / 30 pc.	26x20x20
11PKG-262616	5 pc. / 30 pc.	26x26x16
11PKG-262620	5 pc. / 30 pc.	26x26x20
11PKG-322026	5 pc. / 20 pc.	32x20x26
11PKG-322626	5 pc. / 20 pc.	32x26x26
11PKG-402032	5 pc. / 15 pc.	40x20x32
11PKG-402632	5 pc. / 15 pc.	40x26x32
11PKG-403232	5 pc. / 10 pc.	40x32x32
11PKG-404026	5 pc. / 10 pc.	40x40x26
11PKG-404032	5 pc. / 10 pc.	40x40x32

Type: 12PKG



T-enlarged branch

T-vergroot

Pièce en T agrandi

T-erweitert

Article number	Bag / Box	Type
12PKG-162016	10 pc. / 50 pc.	16x20x16
12PKG-202620	5 pc. / 30 pc.	20x26x20
12PKG-263226	5 pc. / 20 pc.	26x32x26
12PKG-324032	5 pc. / 15 pc.	32x40x32



Type: 13PKG



PK-TOOL p 160

T-female branch
T-binnendraad
Pièce en T femelle
T-IG

Article number	Bag / Box	Type
13PKG-160416BP *	10 pc. / 50 pc.	16x1/2"x16
13PKG-200420BP *	10 pc. / 50 pc.	20x1/2"x20
13PKG-200520	10 pc. / 30 pc.	20x3/4"x20
13PKG-260420BP *	5 pc. / 30 pc.	26x1/2"x20
13PKG-260426BP *	5 pc. / 30 pc.	26x1/2"x26
13PKG-260526	5 pc. / 30 pc.	26x3/4"x26
13PKG-320532	5 pc. / 15 pc.	32x3/4"x32
13PKG-320632	5 pc. / 10 pc.	32x1"x32
13PKG-320732	5 pc. / 10 pc.	32x1 1/4"x32
13PKG-400640	5 pc. / 10 pc.	40x1"x40
13PKG-400740	5 pc. / 10 pc.	40x1 1/4"x40

* With black plug BP04 1/2"

Type: 14PKG



PK-TOOL p 160

T-male branch
T-buitendraad
Pièce en T mâle
T-AG

Article number	Bag / Box	Type
14PKG-160416	10 pc. / 50 pc.	16x1/2"x16
14PKG-200420	10 pc. / 40 pc.	20x1/2"x20
14PKG-260426	5 pc. / 30 pc.	26x1/2"x26
14PKG-260626	5 pc. / 20 pc.	26x1"x26
14PKG-320532	5 pc. / 15 pc.	32x3/4"x32
14PKG-400740	5 pc. / 10 pc.	40x1 1/4"x40

Type: 15PKG



Straight coupling
Doorverbinder recht / perssok
Manchon
Kupplung

Article number	Bag / Box	Type
15PKG-1616	10 pc. / 150 pc.	16x16
15PKG-2020	10 pc. / 80 pc.	20x20
15PKG-2626	5 pc. / 50 pc.	26x26
15PKG-3232	5 pc. / 30 pc.	32x32
15PKG-4040	5 pc. / 25 pc.	40x40



Type: 16PKG



Reducing coupling
Verloopstuk
Réduction
Kupplung-reduziert

Article number	Bag / Box	Type
16PKG-2016	10 pc. / 100 pc.	20x16
16PKG-2616	5 pc. / 60 pc.	26x16
16PKG-2620	5 pc. / 50 pc.	26x20
16PKG-3216	5 pc. / 50 pc.	32x16
16PKG-3220	5 pc. / 40 pc.	32x20
16PKG-3226	5 pc. / 40 pc.	32x26
16PKG-4026	5 pc. / 30 pc.	40x26
16PKG-4032	5 pc. / 25 pc.	40x32

Type: 17PKG



PK-TOOL p 160

Straight male adapter
Recht aansluitstuk buitendraad / Puntstuk
Raccord droit mâle
Übergangsfitting AG

Article number	Bag / Box	Type
17PKG-1604	10 pc. / 80 pc.	16x1/2"
17PKG-2004	10 pc. / 80 pc.	20x1/2"
17PKG-2005	10 pc. / 50 pc.	20x3/4"
17PKG-2605	10 pc. / 50 pc.	26x3/4"
17PKG-2606	10 pc. / 40 pc.	26x1"
17PKG-3206	10 pc. / 40 pc.	32x1"
17PKG-3207	5 pc. / 25 pc.	32x1 1/4"
17PKG-4006	5 pc. / 25 pc.	40x1"
17PKG-4007	5 pc. / 25 pc.	40x1 1/4"

Type: 18PKG



PK-TOOL p 160

Straight female adapter
Recht aansluitstuk binnendraad / Schroefbus
Raccord droit femelle
Übergangsfitting IG

Article number	Bag / Box	Type
18PKG-1604	10 pc. / 80 pc.	16x1/2"
18PKG-2004	10 pc. / 80 pc.	20x1/2"
18PKG-2005	10 pc. / 50 pc.	20x3/4"
18PKG-2605	10 pc. / 50 pc.	26x3/4"
18PKG-2606	10 pc. / 40 pc.	26x1"
18PKG-3206	10 pc. / 40 pc.	32x1"
18PKG-3207	5 pc. / 25 pc.	32x1 1/4"
18PKG-4006	5 pc. / 25 pc.	40x1"
18PKG-4007	5 pc. / 25 pc.	40x1 1/4"

Type: 27PKG



45° bend
Bocht 45°
Coude 45°
Winkel 45°

Article number	Bag / Box	Type
27PKG-4040	5 pc. / 25 pc.	40x40



Sprinkler: only allowed in countries where a HENCO Sprinkler certificate is available! (see www.henco.be)
 Sprinkler: enkel toegelaten in landen waar een HENCO Sprinkler certificaat voorhanden is! (zie www.henco.be)
 Sprinkler: seulement permis dans des pays où le HENCO Sprinkler certificat est disponible! (consultez www.henco.be)
 Sprinkler: nur zugelassen in Länder wo HENCO Sprinkler Zertifikat vorhanden ist! (siehe www.henco.be)

Type: 1PKS**Elbow 90°****Bocht 90°****Coude 90°****Winkel 90°**

Article number	Bag / Box	Type
1PKS-2626	5 pc. / 50 pc.	26 x 26
1PKS-3232	5 pc. / 30 pc.	32 x 32
1PKS-4040	5 pc. / 20 pc.	40 x 40
1PKS-5050	1 pc. / 8 pc.	50x 50
1PKS-6363	1 pc. / 6 pc.	63 x 63

Type: 5PKS (CW617)**Elbow 90° male adapter****Bocht 90° buitendraad****Coude 90° mâle****Winkel 90° AG**

Article number	Bag / Box	Type
5PKS-3206	5 pc. / 20 pc.	32 x 1"
5PKS-4007	3 pc. / 15 pc.	40 x 1,1/4"
5PKS-5007	1 pc. / 10 pc.	50x 1,1/4"
5PKS-5008	1 pc. / 8 pc.	50x 1,1/2"
5PKS-6310	1 pc. / 4 pc.	63 x 2"

Type: 5PKS-N (CW602)**Elbow 90° male adapter****Bocht 90° buitendraad****Coude 90° mâle****Winkel 90° AG**

Article number	Bag / Box	Type
5PKS-3206-N	5 pc. / 20 pc.	32 x 1"
5PKS-4007-N	5 pc. / 15 pc.	40 x 1,1/4"
5PKS-5007-N	1 pc. / 8 pc.	50x 1,1/4"
5PKS-5008-N	1 pc. / 8 pc.	50x 1,1/2"
5PKS-6310-N	1 pc. / 4 pc.	63 x 2"

Type: 6PKS (CW617)**Elbow 90° female adapter****Bocht 90° binnendraad****Coude 90° femelle****Winkel 90° IG**

Article number	Bag / Box	Type
6PKS-2604	10 pc. / 50 pc.	26 x 1/2"
6PKS-3204	5 pc. / 20 pc.	32 x 1/2"
6PKS-3206	5 pc. / 20 pc.	32 x 1"
6PKS-4004	3 pc. / 15 pc.	40 x 1/2"
6PKS-4007	5 pc. / 15 pc.	40 x 1,1/4"
6PKS-5004	1 pc. / 8 pc.	50x 1/2"
6PKS-5007	1 pc. / 8 pc.	50x 1,1/4"
6PKS-5008	1 pc. / 8 pc.	50x 1,1/2"
6PKS-6304	1 pc. / 4 pc.	63 x 1/2"
6PKS-6310	1 pc. / 4 pc.	63 x 2"



Type: 6PKS-N (CW602)



Elbow 90° female adapter
Bocht 90° binnendraad
Coude 90° femelle
Winkel 90° IG

Article number	Bag / Box	Type
6PKS-2604-N	10 pc. / 50 pc.	26 x 1/2"
6PKS-3204-N	5 pc. / 20 pc.	32 x 1/2"
6PKS-3206-N	5 pc. / 20 pc.	32 x 1"
6PKS-4004-N	3 pc. / 15 pc.	40 x 1/2"
6PKS-4007-N	5 pc. / 15 pc.	40 x 1,1/4"
6PKS-5004-N	1 pc. / 8 pc.	50x 1/2"
6PKS-5007-N	1 pc. / 8 pc.	50x 1,1/4"
6PKS-5008-N	1 pc. / 8 pc.	50x 1,1/2"
6PKS-6304-N	1 pc. / 4 pc.	63 x 1/2"
6PKS-6310-N	1 pc. / 4 pc.	63 x 2"

Type: 9PKS



T-piece
T-stuk
Pièce en T
T-Stück

Article number	Bag / Box	Type
9PKS-262626	5 pc. / 30 pc.	26 x 26 x 26
9PKS-323232	5 pc. / 15 pc.	32 x 32 x 32
9PKS-404040	5 pc. / 10 pc.	40 x 40 x 40
9PKS-505050	1 pc. / 6 pc.	50 x 50 x 50
9PKS-636363	1 pc. / 3 pc.	63 x 63 x 63

Type: 10PKS



T-reduced centre
T-verlopend
Pièce en T réduit
T-reduziert

Article number	Bag / Box	Type
10PKS-322632	5 pc. / 20 pc.	32 x 26 x 32
10PKS-402640	5 pc. / 15 pc.	40 x 26 x 40
10PKS-403240	5 pc. / 10 pc.	40 x 32 x 40
10PKS-503250	1 pc. / 8 pc.	50 x 32 x 50
10PKS-504050	1 pc. / 6 pc.	50 x 40 x 50
10PKS-633263	1 pc. / 3 pc.	63 x 32 x 63
10PKS-634063	1 pc. / 3 pc.	63 x 40 x 63
10PKS-635063	1 pc. / 3 pc.	63 x 50 x 63

Type: 11PKS



T-branch and line reduced
T-2x verlopend
Pièce en T 2x réduit
T-2x reduziert

Article number	Bag / Box	Type
11PKS-403232	5 pc. / 10 pc.	40 x 32 x 32
11PKS-404032	5 pc. / 10 pc.	40 x 40 x 32
11PKS-503240	1 pc. / 10 pc.	50 x 32 x 40
11PKS-504040	1 pc. / 8 pc.	50 x 40 x 40



D. PKS

Type: 12PKS



T-enlarged branch
T-vergroot
Pièce en T agrandi
T-erwiterter

Article number	Bag / Box	Type
12PKS-324032	5 pc. / 15 pc.	32 x 40 x 32
12PKS-405040	1 pc. / 8 pc.	40 x 50 x 40

Type: 13PKS (CW617)



T-female branch
T-binnendraad
Pièce en T femelle
T-IG

Article number	Bag / Box	Type
13PKS-260426	5 pc. / 30 pc.	26 x 1/2" x 26
13PKS-320432	5 pc. / 20 pc.	32 x 1/2" x 32
13PKS-320532	5 pc. / 15 pc.	32 x 3/4" x 32
13PKS-320632	5 pc. / 10 pc.	32 x 1" x 32
13PKS-320732	5 pc. / 10 pc.	32 x 1,1/4" x 32
13PKS-400440	5 pc. / 10 pc.	40 x 1/2" x 40
13PKS-400640	5 pc. / 10 pc.	40 x 1" x 40
13PKS-400740	5 pc. / 10 pc.	40 x 1,1/4" x 40
13PKS-500450	1 pc. / 4 pc.	50 x 1/2" x 50
13PKS-500550	1 pc. / 4 pc.	50 x 3/4" x 50
13PKS-500850	1 pc. / 4 pc.	50 x 1,1/2" x 50
13PKS-630463	1 pc. / 2 pc.	63 x 1/2" x 63
13PKS-631063	1 pc. / 2 pc.	63 x 2" x 63

Type: 13PKS-N (CW602)



T-female branch
T-binnendraad
Pièce en T femelle
T-IG

Article number	Bag / Box	Type
13PKS-260426-N	5 pc. / 30 pc.	26 x 1/2" x 26
13PKS-320432-N	5 pc. / 20 pc.	32 x 1/2" x 32
13PKS-320532-N	5 pc. / 15 pc.	32 x 3/4" x 32
13PKS-320632-N	5 pc. / 10 pc.	32 x 1" x 32
13PKS-320732-N	5 pc. / 10 pc.	32 x 1,1/4" x 32
13PKS-400440-N	5 pc. / 10 pc.	40 x 1/2" x 40
13PKS-400640-N	5 pc. / 10 pc.	40 x 1" x 40
13PKS-400740-N	5 pc. / 10 pc.	40 x 1,1/4" x 40
13PKS-500450-N	1 pc. / 4 pc.	50 x 1/2" x 50
13PKS-500550-N	1 pc. / 4 pc.	50 x 3/4" x 50
13PKS-500850-N	1 pc. / 4 pc.	50 x 1,1/2" x 50
13PKS-630463-N	1 pc. / 2 pc.	63 x 1/2" x 63
13PKS-631063-N	1 pc. / 2 pc.	63 x 2" x 63



Type: 14PKS (CW617)



T-male branch
T-buitendraad
Pièce en T male
T-AG

Article number	Bag / Box	Type
14PKS-320532	5 pc. / 15 pc.	32 x 3/4" x 32
14PKS-400640	5 pc. / 10 pc.	40 x 1" x 40
14PKS-400740	5 pc. / 10 pc.	40 x 1,1/4" x 40
14PKS-500850	1 pc. / 5 pc.	50 x 1,1/2" x 50
14PKS-631063	1 pc. / 2 pc.	63 x 2" x 63

Type: 14PKS-N (CW602)



T-male branch
T-buitendraad
Pièce en T male
T-AG

Article number	Bag / Box	Type
14PKS-320532-N	5 pc. / 15 pc.	32 x 3/4" x 32
14PKS-400640-N	5 pc. / 10 pc.	40 x 1" x 40
14PKS-400740-N	5 pc. / 10 pc.	40 x 1,1/4" x 40
14PKS-500850-N	1 pc. / 5 pc.	50 x 1,1/2" x 50
14PKS-631063-N	1 pc. / 2 pc.	63 x 2" x 63

Type: 15PKS



Straight coupling
Doorverbinder recht
Manchon
Kupplung

Article number	Bag / Box	Type
15PKS-2626	5 pc. / 50 pc.	26 x 26
15PKS-3232	5 pc. / 30 pc.	32 x 32
15PKS-4040	5 pc. / 25 pc.	40 x 40
15PKS-5050	1 pc. / 12 pc.	50 x 50
15PKS-6363	1 pc. / 9 pc.	63 x 63

Type: 16PKS



Reducing coupling
Verloopstuk
Réduction
Kupplung-reduziert

Article number	Bag / Box	Type
16PKS-3226	5 pc. / 40 pc.	32 x 26
16PKS-4026	5 pc. / 30 pc.	40 x 26
16PKS-4032	5 pc. / 25 pc.	40 x 32
16PKS-5032	1 pc. / 15 pc.	50 x 32
16PKS-5040	1 pc. / 15 pc.	50 x 40
16PKS-6340	1 pc. / 8 pc.	63 x 40
16PKS-6350	1 pc. / 8 pc.	63 x 50



D. PKS

Type: 17PKS (CW617)



Straight male adapter
Recht aansluitstuk buitendraad
Raccord droit mâle
Übergangsfitting AG

Article number	Bag / Box	Type
17PKS-3206	10 pc. / 40 pc.	32 x 1"
17PKS-3207	5 pc. / 25 pc.	32 x 1,1/4"
17PKS-4006	5 pc. / 25 pc.	40 x 1"
17PKS-4007	5 pc. / 25 pc.	40 x 1,1/4"
17PKS-5008	1 pc. / 10 pc.	50 x 1,1/2"
17PKS-6310	1 pc. / 6 pc.	63 x 2"

Type: 17PKS-N (CW602)



Straight male adapter
Recht aansluitstuk buitendraad
Raccord droit mâle
Übergangsfitting AG

Article number	Bag / Box	Type
17PKS-3206-N	10 pc. / 40 pc.	32 x 1"
17PKS-3207-N	5 pc. / 25 pc.	32 x 1,1/4"
17PKS-4006-N	5 pc. / 25 pc.	40 x 1"
17PKS-4007-N	5 pc. / 25 pc.	40 x 1,1/4"
17PKS-5008-N	1 pc. / 10 pc.	50 x 1,1/2"
17PKS-6310-N	1 pc. / 6 pc.	63 x 2"

Type: 18PKS (CW617)



Straight female adapter
Recht aansluitstuk binnendraad
Raccord droit femelle
Übergangsfitting IG

Article number	Bag / Box	Type
18PKS-2604	10 pc. / 50 pc.	26 x 1/2"
18PKS-2606	10 pc. / 40 pc.	26 x 1"
18PKS-3204	10 pc. / 40 pc.	32 x 1/2"
18PKS-3206	10 pc. / 40 pc.	32 x 1"
18PKS-3207	5 pc. / 25 pc.	32 x 1,1/4"
18PKS-4006	5 pc. / 25 pc.	40 x 1"
18PKS-4007	5 pc. / 25 pc.	40 x 1,1/4"
18PKS-5008	1 pc. / 10 pc.	50 x 1,1/2"
18PKS-6310	1 pc. / 6 pc.	63 x 2"



Type: 18PKS-N (CW602)



Straight coupling
Recht aansluitstuk binnendraad
Raccord droit femelle
Übergangsfitting IG

Article number	Bag / Box	Type
18PKS-2604-N	10 pc. / 50 pc.	26 x 1/2"
18PKS-2606-N	10 pc. / 40 pc.	26 x 1"
18PKS-3204-N	10 pc. / 40 pc.	32 x 1/2"
18PKS-3206-N	10 pc. / 40 pc.	32 x 1"
18PKS-3207-N	5 pc. / 25 pc.	32 x 1,1/4"
18PKS-4006-N	5 pc. / 25 pc.	40 x 1"
18PKS-4007-N	5 pc. / 25 pc.	40 x 1,1/4"
18PKS-5008-N	1 pc. / 10 pc.	50 x 1,1/2"
18PKS-6310-N	1 pc. / 6 pc.	63 x 2"

Type: 27PKS



45° bend
Bocht 45°
Coude 45°
Winkel 45°

Article number	Bag / Box	Type
27PKS-4040	2 pc. / 25 pc.	40 x 40
27PKS-5050	1 pc. / 10 pc.	50 x 50
27PKS-6363	1 pc. / 5 pc.	63 x 63

Type: 50P



Prefab Sprinkler Cup
Prefab Sprinkler Cup
Prefab Sprinkler Cup
Prefab Sprinkler Cup

Article number	Bag / Box	Type
50P-3206	1 pc. / 15 pc.	32x 1" (23 mm)
50P-320604	1 pc. / 15 pc.	32x 1" x 1/2" (23 mm)
50P-320605	1 pc. / 15 pc.	32x 1" x 3/4" (23 mm)
50P43-320604	1 pc. / 15 pc.	32x 1" x 1/2" (43 mm)



E. SUPER SIZES

Detailed overview of Super Size possibilities

A = 75mm

B = 90-110mm

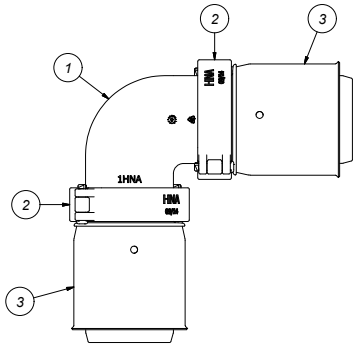

1PK

- 1 HNA or 1HNB
- 2 HNA or HNB
- 3 8HNA-PK40 or 8HNA-PK50 or 8HNA-PK63 or 8HNA-PK75 or 8HNB-PK90

Example / Voorbeeld / Exemple / Beispiel

1PK-7575 = 1x 1HNA + 2xHNA + 2x 8HNA-PK75

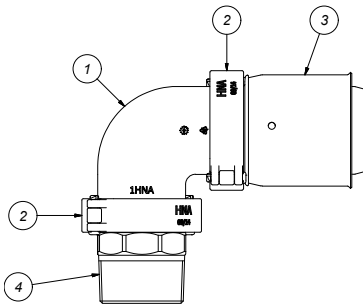

5PK / 6PK

- 1 1HNA or 1HNB
- 2 HNA or HNB
- 3 8HNA-PK75 or 8HNB-PK90
- 4 17HNA-10 or 17HNA-12 or 18HNA-06 or 18HNA-10 or 18HNA-12 or 18HNB-14

Example / Voorbeeld / Exemple / Beispiel

5PK-7510 = 1x 1HNA + 2xHNA + 1x 8HNA-PK75 + 1x17HNA-10

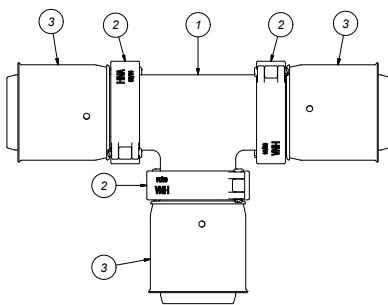

9PK / 10PK / 11PK / 12PK (75mm)

- 1 9HNA
- 2 HNA
- 3 8HNA-PK32 or 8HNA-PK40 or 8HNA-PK50 or 8HNA-PK63 or 8HNA-PK75

Example / Voorbeeld / Exemple / Beispiel

9PK-757575 = 1x 9HNA + 3xHNA + 3x 8HNA-PK75

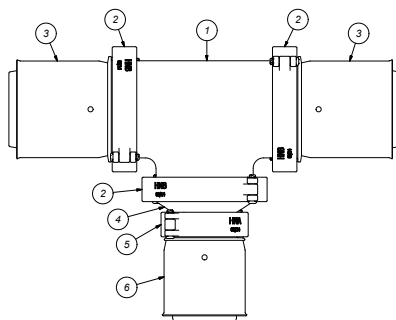

10PK / 11PK / 12PK (90mm)

- 1 9HNB
- 2 HNB
- 3 8HNB-PK90
- 4 16HNB
- 5 HNA
- 6 8HNA-PK32 or 8HNA-PK40 or 8HNA-PK50 or 8HNA-PK63 or 8HNA-PK75

Example / Voorbeeld / Exemple / Beispiel

10PK-905090 = 1x 9HNB + 3x HNB + 2x 8HNB-PK90 + 1x 16HNB + 1xHNA + 8HNA-PK50

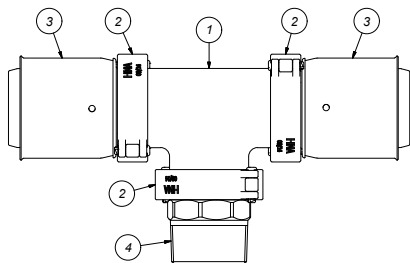

13PK / 14PK

- 1 9HNA or 9HNB
- 2 HNA or HNB
- 3 8HNA-PK75 or 8HNB-PK90
- 4 17HNA-10 or 17HNA-12 or 18HNA-06 or 18HNA-10 or 18HNA-12 or 18HNB-14

Example / Voorbeeld / Exemple / Beispiel

13PK-750675 = 1x 9HNA + 3x HNA + 8HNA-PK75 + 18HNA-06

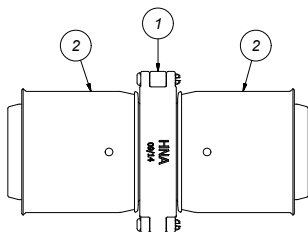

15PK / 16PK

- 1 HNA or HNB
- 2 8HNA-PK75 or 8HNB-PK90

Example / Voorbeeld / Exemple / Beispiel

15PK-7575 = 1x HNA + 2x 8HNA-PK75

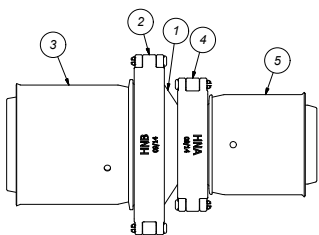

16PK

- 1 16HNBA
- 2 HNB
- 3 8HNB-PK90
- 4 HNA
- 5 8HNA-PK32 or 8HNA-PK40 or 8HNA-PK50 or 8HNA-PK63 or 8HNA-PK75

Example / Voorbeeld / Exemple / Beispiel

16PK-9063 = 1x 16HNBA + 1x HNB + 1x 8HNB-PK90 + 1x HNA + 1x 8HNA-PK63

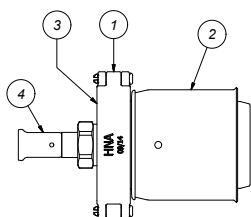

16PK-7516

- 1 HNA
- 2 8HNA-PK75
- 3 HNA-05
- 4 19P-1605 or 19P-1805 or 19P-2005 or 33P-1605 or 19SK-1605 or 19SK-2005



E. SUPER SIZES

- 1
- 2
- 3
- 4
- 5
- 6
- 7
- 8
- 9
- 10
- 11

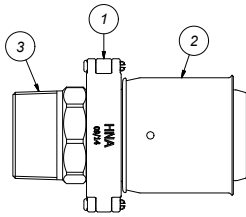

17PK / 18PK

- 1 HNA or HNB
- 2 8HNA-PK75 or 8HNB-PK90

Example / Voorbeeld / Exemple / Beispiel

18PK-7512 = 1x HNA + 1x 8HNA-PK75 + 1x 18HNA-12

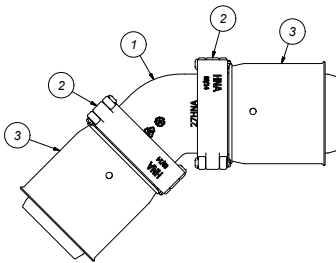

27PK

- 1 27HNA or 27HNB
- 2 HNA or HNB
- 3 8HNA-PK75 or 8HNB-PK90

Example / Voorbeeld / Exemple / Beispiel

27PK-9090 = 1x 27HNB + 2xHNB + 2x 8HNB-PK90

SUPER SIZE MONTAGE

***HN connection = "click and lock"**

***PK connection = press connection**

Possibilities

HNA: PK32 / PK40 / PK50 / PK63 / PK75

HNB: PK90

1

HN connection*

PK connection*

2

3

4

E. SUPER SIZES



Type: 1HN



Elbow 90°
Knie 90°
Coude 90°
Winkel 90°

Article number	Bag / Box	Type
1HNA	1 pc. / 10 pc.	HNAXHNA
1HNB	1 pc. / 1 pc.	HNBxHNB

Type: 9HN



T-piece
T-stuk
Pièce en T
T-Stuck

Article number	Bag / Box	Type
9HNA	1 pc. / 7 pc.	HNAXHNAXHNA
9HNB	1 pc. / 1 pc.	HNBxHNBxHNB

Type: 16HN



Reducing coupling
Verloopstuk
Réduction
Kupplung-reduziert

Article number	Bag / Box	Type
16HNBA	1 pc. / 15 pc.	HNBxHNA

Type: 27HN



Elbow 45°
Bocht 45°
Coude 45°
Winkel 45°

Article number	Bag / Box	Type
27HNA	1 pc. / 15 pc.	HNAXHNA
27HNB	1 pc. / 1 pc.	HNBxHNB

Type: 8HN



Pressfitting
Persfitting
Raccord à sertir
Pressfitting

Article number	Bag / Box	Type
8HNA-PK32	1 pc. / 20 pc.	HNAX32
8HNA-PK40	1 pc. / 20 pc.	HNAX40
8HNA-PK50	1 pc. / 15 pc.	HNAX50
8HNA-PK63	1 pc. / 12 pc.	HNAX63
8HNA-PK75	1 pc. / 12 pc.	HNAX75
8HNB-PK90	1 pc. / 4 pc.	HNBx90



E. SUPER SIZES

Type: HN



Bracket set
Beugel set
Support
Bügel Set

Article number	Bag / Box	Type
HNA	1 pc. / 1 pc.	
HNB	1 pc. / 1 pc.	

Type: HN-PEN



Locking pin
Beugelpin
Goupille de verrouillage
Sicherungsstift

Article number	Bag / Box	Type
HN-PEN	50 pc. / 50 pc.	

Type: HN-U



Sealing ring
Dichtingsring
Anneau d'étanchéité
Dichtungsring

Article number	Bag / Box	Type
HNA-U	10 pc. / 10 pc.	HNA
HNB-U	10 pc. / 10 pc.	HNB

Type: 17HN (CW617)



Brass adapter male
Messing adapter buitendraad
Raccord en laiton mâle
Anschluss Bügel AG

Article number	Bag / Box	Type
17HNA-10	1 pc. / 22 pc.	HNAx2"
17HNA-12	1 pc. / 18 pc.	HNAx2 1/2"

Type: 17HN-N (CW602)



Brass adapter male
Messing adapter buitendraad
Raccord en laiton mâle
Anschluss Bügel AG

Article number	Bag / Box	Type
17HNA-10-N	1 pc. / 22 pc.	HNAx2"
17HNA-12-N	1 pc. / 18 pc.	HNAx2 1/2"

E. SUPER SIZES



Type: 18HN (CW617)



Brass adapter female
Messing adapter binnendraad
Raccord en laiton femelle
Anschluss Bügel IG

Article number	Bag / Box	Type
18HNA-06	1 pc. / 40 pc.	HNAx1"
18HNA-10	1 pc. / 27 pc.	HNAx2"
18HNA-12	1 pc. / 16 pc.	HNAx2 1/2"
18HNB-14	1 pc. / 12 pc.	HNBx3"

Type: 18HN-N (CW602)



Brass adapter female
Messing adapter binnendraad
Raccord en laiton femelle
Anschluss Bügel IG

Article number	Bag / Box	Type
18HNA-06-N	1 pc. / 40 pc.	HNAx1"
18HNA-10-N	1 pc. / 27 pc.	HNAx2"
18HNA-12-N	1 pc. / 16 pc.	HNAx2 1/2"
18HNB-14-N	1 pc. / 12 pc.	HNBx3"

Type: HN-STOP



Stop end for Super Size range
Eindstop voor Super Size gamma
Bouchon d'arrêt Super Size
Endkappe für das Sortiment Super Size

Article number	Bag / Box	Type
HNA-STOP	1 pc. / 90 pc.	HNA
HNB-STOP	1 pc. / 40 pc.	HNB

Type: HNA-EK05



Adapter HNA x EK 3/4"
Overgang HNA x EK 3/4"
Réduction HNA x EK 3/4"
Übergang HNA x EK 3/4"

Article number	Bag / Box	Type
HNA-EK05	1 pc. / 50 pc.	HNA x 3/4" EK

- 1
- 2
- 3
- 4
- 5
- 6
- 7
- 8
- 9
- 10
- 11



E. SUPER SIZES

Type: HNA-COMP

Expansion bellow
HNA Compensator
Compensateur HNA
Kompensator

Article number	Packing	Type
HNA-COMP	1 pc	

Type: HNAFL

Flange connection
Flensaansluiting
Raccordement bride
Flanschverbindung

Article number	Packing	Type
HNAFL-DN50	1 pc.	75xDN50



Type: HNA-ECOLINE-SET



Basic set for Inliner
 Basisset voor Inliner
 Set de base pour Inliner
 Grundsatz für Inliner

Article number	Bag / Box	Type
HNA-ECOLINE-SET	1 pc. / -	

Composition:
 1x 9HNA (T-piece)
 4x HNA (Bracket set)
 1x HNA-EK05 (Adapter HNA-EK)
 1x HNA-INLB (Base plate for inliner)

The Henco ECO-line is an energy saving solution for recirculation loops, which limits heat loss between supply and return pipe.

A separate pipe for the circulation water is no longer required.

Designed on the Henco Super Size concept, it also combines modularity and easy installation.

ONE CONCEPT FOR ALL DIMENSIONS FROM 40 UP TO 75MM

- Cost effective
- Easy installation
- Less space consumption
- Anti legionellosis

Necessary items to complete the ECOLINE installation *

Article number	Description	Page
8HNA-PK...	Press fitting 40, 50, 63 or 75	54
100-MXC1620	Henco 1L PE-Xc 16x2 - 100m	-
19P-1605	Nickel plated press-fit adapter to eurocone 16x3/4"	77
19P-2005	Nickel plated press-fit adapter to eurocone 20x3/4"	77
33P-1605	Nickel plated press-fit adapter to eurocone 90°	81
19PK-1605	Press fit swivel to eurocone 16x3/4"	30
19PK-2005	Press fit swivel to eurocone 20x3/4"	30
19SK-1605	Push fitting with eurocone connection 16x3/4"	63
19SK-2005	Push fitting with eurocone connection 20x3/4"	63



* To complete the Ecoline installation you need to have a circulator and thermostatic balancing valve (not in Henco range)



	<i>Page</i>
A. SK	59
B. MANIFOLDS	65



Type: 1SK



Elbow 90°

Knie 90°

Coude 90°

Winkel 90°

Article number	Bag / Box	Type
1SK-1616	10 pc. / 70 pc.	16x16
1SK-2020	10 pc. / 50 pc.	20x20
1SK-2626	5 pc. / 40 pc.	26x26

Type: 2SK



Backplate elbow female

Sanitair muurplaat binnendraad

Culasse pour sanitaire femelle

Sanitär Wandscheibe IG

Article number	Bag / Box	Type
2SK-1604BP*	10 pc. / 40 pc.	16x1/2" (56 mm)
2SK-2004BP*	10 pc. / 40 pc.	20X1/2" (56 mm)
2SK-2005	10 pc. / 30 pc.	20X3/4" (56 mm)
2SK-2605	5 pc. / 20 pc.	26X3/4" (56 mm)

* With black plug BP04 1/2"

Type: 2S



Backplate elbow female, short model

Sanitair muurplaat binnendraad kort

Culasse pour sanitaire femelle, modèle court

Sanitär Wandscheibe IG, kurzes Modell

Article number	Bag / Box	Type
2S-1604K	10 pc. / 50 pc.	16x1/2" (43 mm)

Type: 3SK



Double backplate elbow female, short model

Dubbel sanitair muurplaat binnendraad, laag

Culasse double pour sanitaire, modèle court

Sanitär Wandscheibe doppelt IG, kurzes Modell

Article number	Bag / Box	Type
3SK-160416BP *	10 pc. / 30 pc.	16X1/2" (40 mm)
3SK-200420BP *	10 pc. / 30 pc.	20X1/2" (40 mm)

* With black plug BP04 1/2"



A. SK

Type: 5SK



PK-TOOL p 160

Bend 90° male adapter
 Knie 90° buitendraad
 Coude 90° mâle
 Winkel 90° AG

Article number	Bag / Box	Type
5SK-1604	10 pc. / 60 pc.	16X1/2"
5SK-2004	10 pc. / 50 pc.	20X1/2"
5SK-2005	10 pc. / 40 pc.	20X3/4"
5SK-2605	5 pc. / 30 pc.	26X3/4"

Type: 6SK



PK-TOOL p 160

Bend 90° female adapter
 Knie 90° binnendraad
 Coude 90° femelle
 Winkel 90° IG

Article number	Bag / Box	Type
6SK-1604BP *	10 pc. / 60 pc.	16X1/2"
6SK-2004BP *	10 pc. / 60 pc.	20X1/2"
6SK-2005	10 pc. / 30 pc.	20X3/4"
6SK-2605	10 pc. / 30 pc.	26X3/4"

* With black plug BP04 1/2"

Type: 9SK



T-piece
 T-stuk
 Pièce en T
 T-Stuck

Article number	Bag / Box	Type
9SK-161616	10 pc. / 40 pc.	16x16x16
9SK-202020	10 pc. / 30 pc.	20x20x20
9SK-262626	5 pc. / 20 pc.	26x26x26

Type: 10SK



T-reduced centre
 T-verlopend
 Pièce en T réduit
 T-reduziert

Article number	Bag / Box	Type
10SK-201620	10 pc. / 40 pc.	20x16x20
10SK-261626	5 pc. / 25 pc.	26x16x26
10SK-262026	5 pc. / 20 pc.	26x20x26



- 1
- 2
- 3
- 4
- 5
- 6
- 7
- 8
- 9
- 10
- 11

Type: 11SK



T-branch and line reduced
 T-2X verlopend
 Pièce en T 2X réduit
 T-2X rezuiziert

Article number	Bag / Box	Type
11SK-201616	10 pc. / 40 pc.	20x16x16
11SK-202016	10 pc. / 30 pc.	20x20x16
11SK-261620	5 pc. / 25 pc.	26x16x20
11SK-262016	5 pc. / 25 pc.	26x20x16
11SK-262020	5 pc. / 25 pc.	26x20x20
11SK-262616	5 pc. / 25 pc.	26x26x16
11SK-262620	5 pc. / 20 pc.	26x26x20

Type: 12SK



T-enlarged branch
 T-vergroot
 Pièce en T agrandi
 T-erweitert

Article number	Bag / Box	Type
12SK-162016	10 pc. / 40 pc.	16x20x16
12SK-202620	5 pc. / 30 pc.	20x26x20

Type: 13SK



PK-TOOL p 160

T-female centre
 T-binnendraad
 Pièce en T femelle
 T-IG

Article number	Bag / Box	Type
13SK-160416BP *	10 pc. / 40 pc.	16x1/2"x16
13SK-200420BP *	10 pc. / 30 pc.	20x1/2"x20
13SK-200520	10 pc. / 30 pc.	20x3/4"x20
13SK-260420BP *	5 pc. / 20 pc.	26x1/2"x20
13SK-260426BP *	5 pc. / 20 pc.	26x1/2"x26
13SK-260526	5 pc. / 20 pc.	26x3/4"x26

* With black plug BP04 1/2"

Type: 14SK



PK-TOOL p 160

T-male centre
 T-buitendraad
 Pièce en T mâle
 T-AG

Article number	Bag / Box	Type
14SK-160416	10 pc. / 40 pc.	16x1/2"x16
14SK-200420	10 pc. / 30 pc.	20x1/2"x20
14SK-260426	5 pc. / 20 pc.	26x1/2"x26



A. SK

1

Type: 15SK

2

3

4

5

6

7



Straight coupling
Doorverbinder recht
Manchon
Kupplung

Article number	Bag / Box	Type
15SK-1616	10 pc. / 70 pc.	16x16
15SK-2020	10 pc. / 60 pc.	20x20
15SK-2626	5 pc. / 30 pc.	26x26

8

Type: 16SK

9

10

11



Reducing coupling
Verloopstuk
Réduction
Kupplung-reduziert

Article number	Bag / Box	Type
16SK-2016	10 pc. / 80 pc.	20x16
16SK-2616	10 pc. / 50 pc.	26x16
16SK-2620	10 pc. / 40 pc.	26x20

Type: 17SK



PK-TOOL p 160

Straight male adapter
Recht aansluitstuk buitendraad / Puntstuk
Raccord droit mâle
Übergangsfitting AG

Article number	Bag / Box	Type
17SK-1603	10 pc. / 80 pc.	16x3/8"
17SK-1604	10 pc. / 80 pc.	16x1/2"
17SK-2004	10 pc. / 60 pc.	20x1/2"
17SK-2005	10 pc. / 60 pc.	20x3/4"
17SK-2605	10 pc. / 40 pc.	26x3/4"
17SK-2606	10 pc. / 40 pc.	26x1"

Type: 18SK



PK-TOOL p 160

Straight female adapter
Recht aansluitstuk binnendraad / Schroefbus
Raccord droit femelle
Übergangsfitting IG

Article number	Bag / Box	Type
18SK-1604	10 pc. / 80 pc.	16x1/2"
18SK-2004	10 pc. / 80 pc.	20x1/2"
18SK-2005	10 pc. / 60 pc.	20x3/4"
18SK-2605	10 pc. / 50 pc.	26x3/4"
18SK-2606	10 pc. / 40 pc.	26x1"



Type: 17SKS



Straight nipple male (brass)
Recht aansluitstuk buitendraad (messing)
Raccord droit mâle (laiton)
Übergangsfitting AG (Messing)

Article number	Bag / Box	Type
17SKS-2004	5 pc. / 150 pc.	20x1/2"
17SKS-2005	5 pc. / 150 pc.	20x3/4"
17SKS-2604	5 pc. / 100 pc.	26x1/2"
17SKS-2605	5 pc. / 100 pc.	26x3/4"

Applicable with HENCO Vision fittings & manifolds

Type: 18SKS



Straight nipple female (brass)
Recht aansluitstuk binnendraad (messing)
Raccord droit femelle (laiton)
Übergangsfitting IG (Messing)

Article number	Bag / Box	Type
18SKS-2004	5 pc. / 150 pc.	20x1/2"
18SKS-2005	5 pc. / 100 pc.	20x3/4"
18SKS-2604	5 pc. / 100 pc.	26x1/2"
18SKS-2605	5 pc. / 80 pc.	26x3/4"

Applicable with HENCO Vision fittings & manifolds

Type: 19SK



Push fitting with eurocone connection
Steekkoppeling met euroconus-aansluiting
Raccord push fit avec eurocone
Steckkupplung mit Eurokonus

Article number	Bag / Box	Type
19SK-1505	10 pc. / 80 pc.	15x3/4"
19SK-1605	10 pc. / 80 pc.	16x3/4"
19SK-2005	10 pc. / 80 pc.	20x3/4"

Type: 26SK



Push fitting with swivel and flat sealing
Steekkoppeling met wartel en vlakke dichting
Raccord push fit avec raccord ecrou etanchéité plate
Steckkupplung mit Drehbar und flach Versiegelung

Article number	Bag / Box	Type
26SK-1605	10 pc. / 80 pc.	16x3/4"
26SK-2005	10 pc. / 80 pc.	20x3/4"

- 1
- 2
- 3
- 4
- 5
- 6
- 7
- 8
- 9
- 10
- 11

Type: SK-PIPESTOP



Stop end for pipe
Eindstop voor buis
Bouchon pour tube
Endkappe für Rohre

Article number	Bag / Box	Type
SK-PIPESTOP16	10 pc. / 120 pc.	16
SK-PIPESTOP20	10 pc. / 80 pc.	20
SK-PIPESTOP26	10 pc. / 80 pc.	26

Type: SK-STOPCLIP



Reusable stop and clip for push fit connection
Herbruikbare stop en clip passend in een steekkoppeling
Bouchon et clip réutilisables pour connection push fit
Stopfen und clip für Steckanschluss, wieder verwendbar

Article number	Bag / Box	Type
SK-STOPCLIP16	10 pc. / 120 pc.	16
SK-STOPCLIP20	10 pc. / 100 pc.	20
SK-STOPCLIP26	10 pc. / 80 pc.	26

Type: VISION SET



Vision revision set
Vision revisie set
Set de révision Vision
Vision set

Article number	Bag / Box	Type
VISION SET 16	1 pc. / 100 pc.	16
VISION SET 20	1 pc. / 90 pc.	20
VISION SET 26	1 pc. / 80 pc.	26

Type: VISION KEY



Vision disassembly key
Vision demontage sleutel
Clé de démontage Vision
Vision Entriegelungsschlüssel

Article number	Bag / Box	Type
VISION-KEY16	1 pc. / 200 pc.	16
VISION-KEY20	1 pc. / 200 pc.	20
VISION-KEY26	1 pc. / 200 pc.	26

B. MANIFOLDS



Type: VSK-1616



Extension or body for manifold, two SK connections Ø16
Verlengstuk of basis voor verdeler, twee SK-aansluitingen Ø16
Complément ou base collecteur, deux sorties SK Ø16
Erweiterung oder Basiskörper für Verteiler, zwei SK-Anschlüssen Ø16

Article number	Bag / Box	Type
VSK-1616	1 pc. / 14 pc.	1616

Type: VSK-161616



Extension or body for manifold, three SK connections Ø16
Verlengstuk of basis voor verdeler, drie SK-aansluitingen Ø16
Complément ou base collecteur, trois sorties SK Ø16
Erweiterung oder Basiskörper für Verteiler, drei SK-Anschlüssen Ø16

Article number	Bag / Box	Type
VSK-161616	1 pc. / 14 pc.	161616

Type: 19SK



Push fitting with eurocone connection
Steekkoppeling met euroconus-aansluiting
Raccord push fit avec eurocone
Steckkupplung mit Eurokonus

Article number	Bag / Box	Type
19SK-1505	10 pc. / 80 pc.	15x3/4"
19SK-1605	10 pc. / 80 pc.	16x3/4"
19SK-2005	10 pc. / 80 pc.	20x3/4"

Type: SK-B05



Bracket for Vision manifolds
Montagebeugel voor Vision verdelers
Double support pour collecteurs Vision
Halter für Vision Verteiler

Article number	Bag / Box	Typ
SK-B05	1 pc. / 200 pc.	B05

B. MANIFOLDS

Type: 41S



Brass Vision coupling with valve F-connection
 Messing Vision koppeling met F-aansluiting
 Connecteur Vision F
 Vision Fitting mit F-Verbindung

Article number	Bag / Box	Typ
41S-20	10 pc. / 60 pc.	20
41S-26	10 pc. / 80 pc.	26

Type: 41SKS



Connection Vision coupling with valve F-connection
 Aansluitstuk Vision koppeling met F-aansluiting
 Raccord Vision Connecteur Vision F
 Messing Übergang Vision Fitting mit F-Verbindung

Article number	Bag / Box	Typ
41SKS-20	10 pc. / 80 pc.	20
41SKS-26	10 pc. / 80 pc.	26

BA-F41 (p. 109)



BRASS PRESS FITTINGS - MESSING PERSKOPPELINGEN - RACCORDS À SERTIR EN LAITON - MESSING PRESSFITTINGE



	<i>Page</i>
<i>A. P</i>	<i>71</i>
<i>B. PG</i>	<i>85</i>



A.P

Type: 1P



Elbow 90°
Knie 90°
Coude 90°
Winkel 90°

Article number	Bag / Box	Type
1P-1616	10 pc. / 150 pc.	16x16
1P-1818	10 pc. / 100 pc.	18x18
1P-2020	10 pc. / 80 pc.	20x20
1P-2626	5 pc. / 50 pc.	26x26
1P-3232	5 pc. / 50 pc.	32x32

Type: 2P



Backplate elbow female
Sanitair muurplaat binnendraad
Culasse pour sanitaire femelle
Sanitär Wandscheibe IG

Article number	Bag / Box	Type
2P-1604	10 pc. / 50 pc.	16x1/2" (52 mm)
2P-1804	10 pc. / 50 pc.	18x1/2" (52 mm)
2P-2004	10 pc. / 50 pc.	20x1/2" (52 mm)
2P-2005	10 pc. / 50 pc.	20x3/4" (52 mm)
2P-2605	5 pc. / 50 pc.	26x3/4" (52 mm)

Type: 2P-K



Backplate elbow female, short model
Sanitair muurplaat binnendraad, laag
Culasse pour sanitaire femelle, modèle court
Sanitär Wandscheibe IG, kurzes Modell

Article number	Bag / Box	Type
2P-1404K	10 pc. / 50 pc.	14x1/2" (35 mm)
2P-1604K	10 pc. / 50 pc.	16x1/2" (35 mm)

Accessory 2P & 2P-K: galvanised bracket plate - see page 164



PLP-P-PK



PLF-P-PK

Type: 3P



Double backplate elbow female
Sanitaire muurplaat binnendraad, dubbel
Culasse double pour sanitaire femelle
Sanitär Wandscheibe doppelt IG

Article number	Bag / Box	Type
3P-160416	10 pc. / 40 pc.	16x1/2"x16 (52 mm)
3P-200420	10 pc. / 40 pc.	20x1/2"x20 (52 mm)



Type: 3P-VK



Double backplate female (flow), short model
Doorstroom muurplaat binnendraad, laag
Culasse double femelle (écoulement), modèle court
Wandscheibe doppelt IG (Fluss), kurzes Modell

Article number	Bag / Box	Type
3P-160416VK	5 pc. / 20 pc.	16x1/2"x16 (40 mm)
3P-200420VK	5 pc. / 20 pc.	20x1/2"x20 (40 mm)
3P-260426VK	5 pc. / 20 pc.	26x1/2"x26 (40mm)

Type: 4P



Backplate elbow female, extended model
Sanitair muurplaat binnendraad, hoog
Culasse pour sanitaire femelle, modèle long
Sanitär Wandscheibe IG, langes Modell

Article number	Bag / Box	Type
4P-1604	10 pc. / 40 pc.	16x1/2" (78 mm)
4P-2004	10 pc. / 40 pc.	20x1/2" (78 mm)

Accessory 3P-VK & 4P : galvanised bracket plate - see page 164



PLP-P-PK



PLF-P-PK

Type: 5P



Bend 90° male adapter
Knie 90° buitendraad
Coude 90° mâle
Winkel 90° AG

Article number	Bag / Box	Type
5P-1404	10 pc. / 150 pc.	14x1/2"
5P-1603	10 pc. / 150 pc.	16x3/8"
5P-1603DZR *	10 pc. / 150 pc.	16x3/8"
5P-1604	10 pc. / 150 pc.	16x1/2"
5P-1604DZR *	10 pc. / 150 pc.	16x1/2"
5P-1804	10 pc. / 120 pc.	18x1/2"
5P-2004	10 pc. / 100 pc.	20x1/2"
5P-2005	10 pc. / 80 pc.	20x3/4"
5P-2605	10 pc. / 60 pc.	26x3/4"
5P-3206 **	5 pc. / 25 pc.	32x1"

* DZR = Brass alloy CW602N"

**TILL EXHAUSTION OF STOCK



Type: 6P



Bend 90° female adapter
Knie 90° binnendraad
Coude 90° femelle
Winkel 90° IG

Article number	Bag / Box	Type
6P-1604	10 pc. / 120 pc.	16x1/2"
6P-1804	10 pc. / 120 pc.	18x1/2"
6P-2004	10 pc. / 120 pc.	20x1/2"
6P-2005	10 pc. / 50 pc.	20x3/4"
6P-2605	5 pc. / 50 pc.	26x3/4"

Type: 7P



Backplate elbow male
Sanitair muurplaat buitendraad met binnendraad 1/2"
Culasse pour sanitaire mâle
Sanitär Wandscheibe AG

Article number	Bag / Box	Type
7P-1605	10 pc. / 30 pc.	16x3/4" (78 mm)
7P-1605K	5 pc. / 30 pc.	16x3/4" (60 mm)
7P-1605L	5 pc. / 30 pc.	16x3/4" (70 mm)

Type: 8P



Sanitary adapter female
Sanitair aansluitstuk met binnendraad
Culasse pour sanitaire femelle
UP-Spülkastenwinkel

Article number	Bag / Box	Type
8P-1604	10 pc. / 50 pc.	16x1/2"

Type: 9P



T-piece
T-stuk
Pièce en T
T-Stück

Article number	Bag / Box	Type
9P-161616	10 pc. / 60 pc.	16x16x16
9P-181818	10 pc. / 60 pc.	18x18x18
9P-202020	10 pc. / 50 pc.	20x20x20
9P-262626	5 pc. / 30 pc.	26x26x26
9P-323232 *	1 pc. / 20 pc.	32x32x32

*TILL EXHAUSTION OF STOCK



Type: 10P



T-reduced centre
T-verlopend
Pièce en T réduit
T-reduziert

Article number	Bag / Box	Type
10P-181618	10 pc. / 50 pc.	18x16x18
10P-201620	10 pc. / 50 pc.	20x16x20
10P-261626	5 pc. / 30 pc.	26x16x26
10P-262026	5 pc. / 30 pc.	26x20x26
10P-321632 *	5 pc. / 20 pc.	32x16x32
10P-322032 *	5 pc. / 20 pc.	32x20x32
10P-322632 *	5 pc. / 20 pc.	32x26x32

**TILL EXHAUSTION OF STOCK*

Type: 11P



T-branch and line reduced
T-2X verlopend
Pièce en T 2X réduit
T-2X reduziert

Article number	Bag / Box	Type
11P-181616	10 pc. / 50 pc.	18x16x16
11P-201616	10 pc. / 50 pc.	20x16x16
11P-202016	10 pc. / 50 pc.	20x20x16
11P-261620	5 pc. / 30 pc.	26x16x20
11P-262020	5 pc. / 30 pc.	26x20x20
11P-262616	5 pc. / 30 pc.	26x26x16
11P-262620	5 pc. / 30 pc.	26x26x20
11P-322026 *	5 pc. / 20 pc.	32x20x26
11P-322626 *	5 pc. / 20 pc.	32x26x26

**TILL EXHAUSTION OF STOCK*

Type: 12P



T-enlarged branch
T-vergroot
Pièce en T agrandi
T-erweitert

Article number	Bag / Box	Type
12P-162016	10 pc. / 60 pc.	16x20x16
12P-202620	5 pc. / 30 pc.	20x26x20
12P-263226 *	5 pc. / 20 pc.	26x32x26

**TILL EXHAUSTION OF STOCK*



Type: 13P



T-female centre branch

T-binnendraad

Pièce en T femelle

T-IG

Article number	Bag / Box	Type
13P-160416	10 pc. / 60 pc.	16x1/2"x16
13P-200420	10 pc. / 50 pc.	20x1/2"x20
13P-200520	10 pc. / 30 pc.	20x3/4"x20
13P-260426	5 pc. / 30 pc.	26x1/2"x26
13P-260526	5 pc. / 30 pc.	26x3/4"x26
13P-320532 *	5 pc. / 20 pc.	32x3/4"x32
13P-320632 *	5 pc. / 20 pc.	32x1"x32

*TILL EXHAUSTION OF STOCK

Type: 14P



T-male centre branch

T-buitendraad

Pièce en T mâle

T-AG

Article number	Bag / Box	Type
14P-160416	10 pc. / 60 pc.	16x1/2"x16
14P-200420	10 pc. / 60 pc.	20x1/2"x20
14P-200520	5 pc. / 30 pc.	20x3/4"x20
14P-260426	5 pc. / 30 pc.	26x1/2"x26
14P-260526	5 pc. / 30 pc.	26x3/4"x26
14P-260626	5 pc. / 30 pc.	26x1"x26

Type: 15P



Straight coupling

Doorverbinder recht / perssok

Manchon

Kupplung

Article number	Bag / Box	Type
15P-1414	10 pc. / 200 pc.	14x14
15P-1616	10 pc. / 200 pc.	16x16
15P-1818	10 pc. / 150 pc.	18x18
15P-2020	10 pc. / 140 pc.	20x20
15P-2626	5 pc. / 80 pc.	26x26
15P-3232	5 pc. / 50 pc.	32x32



Type: 16P



Reducing coupling
Verloopstuk
Réduction
Kupplung-reduziert

Article number	Bag / Box	Type
16P-1614	10 pc. / 150 pc.	16x14
16P-1816	10 pc. / 150 pc.	18x16
16P-2016	10 pc. / 150 pc.	20x16
16P-2018	10 pc. / 150 pc.	20x18
16P-2616	5 pc. / 100 pc.	26x16
16P-2620	5 pc. / 80 pc.	26x20
16P-3216 *	5 pc. / 60 pc.	32x16
16P-3220 *	5 pc. / 60 pc.	32x20
16P-3226	5 pc. / 60 pc.	32x26

**TILL EXHAUSTION OF STOCK*

Type: 17P



Straight male adapter
Recht aansluitstuk buitendraad / Puntstuk
Raccord droit mâle
Übergangsfitting AG

Article number	Bag / Box	Type
17P-1404	10 pc. / 150 pc.	14x1/2"
17P-1603	10 pc. / 150 pc.	16x3/8"
17P-1603DZR	10 pc. / 150 pc.	16x3/8"
17P-1604	10 pc. / 150 pc.	16x1/2"
17P-1604DZR	10 pc. / 150 pc.	16x1/2"
17P-1605	10 pc. / 150 pc.	16x3/4"
17P-1804	10 pc. / 150 pc.	18x1/2"
17P-1805	10 pc. / 150 pc.	18x3/4"
17P-2004	10 pc. / 150 pc.	20x1/2"
17P-2005	10 pc. / 150 pc.	20x3/4"
17P-2605	5 pc. / 80 pc.	26x3/4"
17P-2606	5 pc. / 80 pc.	26x1"
17P-3206	5 pc. / 50 pc.	32x1"
17P-3207 *	5 pc. / 40 pc.	32x1 1/4"

**TILL EXHAUSTION OF STOCK*

Type: 18P



Straight female adapter
Recht aansluitstuk binnendraad / Schroefbus
Raccord droit femelle
Übergangsfitting IG

Article number	Bag / Box	Type
18P-1604	10 pc. / 150 pc.	16x1/2"
18P-1804	10 pc. / 120 pc.	18x1/2"
18P-2004	10 pc. / 100 pc.	20x1/2"
18P-2005	10 pc. / 100 pc.	20x3/4"
18P-2605	5 pc. / 80 pc.	26x3/4"
18P-2606	5 pc. / 70 pc.	26x1"
18P-3206	5 pc. / 50 pc.	32x1"
18P-3207 *	5 pc. / 30 pc.	32x1 1/4"

**TILL EXHAUSTION OF STOCK*





A. P

Type: 19P



Press-fit adapter to eurocone
 Aansluiting met wartel en euroconus-koppeling
 Raccordement avec raccord à visser eurocone
 Anschlussverschraubung mit Eurokonus

Article number	Bag / Box	Type
19P-1405	10 pc. / 150 pc.	14x3/4"
19P-1605	10 pc. / 150 pc.	16x3/4"
19P-1805	10 pc. / 150 pc.	18x3/4"
19P-2005	10 pc. / 140 pc.	20x3/4"

Type: 20P



Fitting short model for plint-heating
 Fitting laag model voor plintverwarming
 Raccord pour montage dans la plinthe
 Sockelleisten- Anschluss-Set kurz von unten

Article number	Bag / Box	Type
20P-1604	2 pc. / 10 pc.	16x1/2"

TILL EXHAUSTION OF STOCK

Type: 21P



Elbow for plinth heating chrome-plated
 Bocht voor plintverwarming verchromd
 Equerre chromée pour montage dans la plinthe
 Sockelleistenanschluss Winkel verchromt

Article number	Bag / Box	Type
21P-1504	2 pc. / 40 pc.	15x1/2"

Type: 22P



T, radiator connection nickel-plated 300 mm copper pipe Ø15
 Radiatoraansluiting T vernikkeld met 300 mm koperbuis Ø15
 T, alimentation radiateur nickelé 300 mm tube de cuivre Ø15
 Heizkörperanschlusss T vernickelt 300 mm Kupferrohr Ø15

Article number	Bag / Box	Type
22P-1604	2 pc. / 50 pc.	16x15Cux16
22P-2004	2 pc. / 30 pc.	20x15Cux20

Type: 24P



Radiator connection nickel-plated 300 mm copper pipe Ø15
 Radiatoraansluitbocht vernikkeld met 300 mm koperbuis Ø15
 Alimentation radiateur nickelé 300 mm tube de cuivre Ø15
 Heizkörperanschluss vernickelt 300 mm Kupferrohr Ø15

Article number	Bag / Box	Type
24P-1604	2 pc. / 50 pc.	16x15Cu
24P-2004	2 pc. / 50 pc.	20x15Cu



Type: 25P



Radiator connection nickel-plated 1100 mm copper pipe Ø15
 Radiatoraansluitbocht vernikkeld met 1100 mm koperbuis Ø15
 Alimentation radiateur nickelé 1100 mm tube de cuivre Ø15
 Heizkörperanschluss vernickelt 1100 mm Kupferrohr Ø15

Article number	Tasche	Type
25P-1604	2 pc.	16x15Cu
25P-2004	2 pc.	20x15Cu

Type: 26P



Union with flat seat
 3-delige koppeling vlak dichtend
 Raccord union à joint plat
 Verschraubung flachdichtend

Article number	Bag / Box	Type
26P-1604	10 pc. / 100 pc.	16x1/2"
26P-1605	10 pc. / 80 pc.	16x3/4"
26P-2004	10 pc. / 80 pc.	20x1/2"
26P-2005	10 pc. / 70 pc.	20x3/4"
26P-2605	5 pc. / 50 pc.	26x3/4"
26P-2606	5 pc. / 40 pc.	26x1"
26P-3206	5 pc. / 40 pc.	32x1"

Type: 26P-Z



Press fitting swivel adapter
 Aansluiting met wartel, vlakke dichting
 Raccord à visser, joint plat
 Pressfitting mit IG flachdichtend ohne Nippel

Article number	Bag / Box	Type
26P-16Z03	10 pc. / 150 pc.	16x3/8"
26P-16Z04	10 pc. / 150 pc.	16x1/2"
26P-16Z05	10 pc. / 80 pc.	16x3/4"
26P-20Z04	10 pc. / 150 pc.	20x1/2"
26P-20Z05	10 pc. / 70 pc.	20x3/4"
26P-26Z05	5 pc. / 50 pc.	26x3/4"
26P-26Z06	5 pc. / 40 pc.	26x1"
26P-32Z06	5 pc. / 40 pc.	32x1"
26P-32Z07	5 pc. / 40 pc.	32x1 1/4"



- 1
- 2
- 3
- 4
- 5
- 6
- 7
- 8
- 9
- 10
- 11

Type: N



Nipple for 26P-Z
Nippel voor 26P-Z
Nipple pour 26P-Z
Nippel für 26P-Z

Article number	Bag / Box	Type
N04	10 pc. / 250 pc.	1/2"x3/4"
N05	10 pc. / 200 pc.	3/4"x3/4"
N06	25 pc. / 250 pc	1"x1"

Type: 27P



45° bend
Bocht 45°
Coude 45°
Winkel 45°

Article number	Bag / Box	Type
27P-2626	5 pc. / 50 pc.	26x26
27P-3232	5 pc. / 30 pc.	32x32

Type: 28P



Double backplate elbow female, build-up
Dubbele muurplaat binnendraad, opbouw
Culasse double pour sanitaire femelle
Sanitär Wandscheibe doppelt IG, Oberbau

Article number	Bag / Box	Type
28P-14041604-1	1 pc. / 20 pc.	14x1/2"x16x1/2" (153 mm)
28P-16041604-1	1 pc. / 20 pc.	16x1/2"x16x1/2" (153 mm)

Type: 28PV



Double backplate elbow female, build-in
Dubbele muurplaat binnendraad, inbouw
Culasse double surélevé
Wandwinkel doppelt erhöht

Article number	Bag / Box	Type
28PV-16031603-1	1 pc. / 15 pc.	16x3/8"x16x3/8" (120 mm)
28PV-16041604-1	1 pc. / 15 pc.	16x1/2"x16x1/2" (153 mm)



Type: 28PF



Double backplate elbow female for plaster
 Dubbel muurplaat binnendraad voor gips
 Culasse double femelle pour plâtre
 Wandscheibe doppelt IG für Gips

Article number	Bag / Box	Type
28PF-16041604	1 pc. / 1 pc.	16x1/2"x16x1/2"
28PF-20042004	1 pc. / 1 pc.	20x1/2"x20x1/2"

Type: 29P-CS (CW724)



Press-fit adapter with copper pipe
 Persfitting verlengd met koperbuis
 Manchon à sertir avec tube en cuivre
 Pressfitting mit Kupferrohr

Article number	Bag / Box	Type
29P-1612-CS	10 pc. / 120 pc.	16x12 (50mm copper)
29P-1615-CS	10 pc. / 120 pc.	16x15 (50mm copper)
29P-2018-CS	10 pc. / 70 pc.	20x18 (50mm copper)
29P-2022-CS	10 pc. / 70 pc.	20x22 (50mm copper)
29P-2622-CS	10 pc. / 70 pc.	26x22 (50mm copper)

Type: 30P



Press-fit adapter to copper compression
 Overgangstuk Henco pers x koperbuis knelkoppeling
 Manchon à sertir x tube en cuivre manchon à visser
 Pressfitting x Klemmverbinder für Kupferrohr

Article number	Bag / Box	Type
30P-1614S	10 pc. / 120 pc.	16x14 Cu
30P-1615S-2	2 pc. / 100 pc.	16x15 Cu
30P-2022S	10 pc. / 100 pc.	20x22 Cu
30P-2622S	10 pc. / 80 pc.	26x22 Cu

Type: 31P



Double crossover tee, nickel plated
 Kruisingsvrij T-stuk, vernikkeld
 Double T croisé, étamé
 Kreuzungs-T-Stück, vernickelt

Article number	Bag / Box	Type
31P-161616	1 pc. / 20 pc.	16x16x16
31P-161620	1 pc. / 20 pc.	16x16x20
31P-201616	1 pc. / 20 pc.	20x16x16
31P-201620	1 pc. / 20 pc.	20x16x20
31P-202020	1 pc. / 20 pc.	20x20x20

Type: ISO-BOX



Insulation box for double crossover tee

Isolatiebox voor kruisingsvrij T-Stuk

Boîte d'isolation pour T croisé

Isolierboxen für Kreuzungs-T-Stück

Article number	Box	Type
ISO-BOX	1 pc.	INSULATION BOX

Type: 33P



Nickel plated press-fit adapter to eurocone, 90°

Aansluiting met wartel en euroconus-koppeling vernikkeld, 90°

Raccord à visser eurocone nickelé, 90°

Anschlussverschraubung mit Eurokonus vernickelt, 90°

Article number	Bag / Box	Type
33P-1605	10 pc. / 60 pc.	16x3/4"

Type: 34P



Henco press swivel adapter with flat sealing, 90°

Aansluiting met wartel vlakdichtend, 90°

Raccord à visser joint plat, 90°

Anschlussverschraubung mit AG flachdichtend, 90°

Article number	Bag / Box	Type
34P-1604	10 pc. / 120 pc.	16x1/2"
34P-1605	10 pc. / 120 pc.	16x3/4"
34P-3206	5 pc. / 40 pc.	32x1"

TILL EXHAUSTION OF STOCK

Type: 34P-CS (CW724)



Henco press swivel adapter with flat sealing, 90°

Aansluiting met wartel vlakdichtend, 90°

Raccord à visser joint plat, 90°

Anschlussverschraubung mit AG flachdichtend, 90°

Article number	Bag / Box	Type
34P-1605-CS	10 pc. / 120 pc.	16x3/4"
34P-2004-CS	10 pc. / 80 pc.	20x1/2"
34P-2005-CS	10 pc. / 80 pc.	20x3/4"
34P-2605-CS	10 pc. / 70 pc.	26x3/4"

Type: 35P



Press-fit adapter to copper press (M-profile)

Overgangsstuk Henco pers naar koper pers (M-profiel)

Manchon à sertir vers cuivre à sertir (profil M)

Pressfitting Henco zu Pressfitting für Kupferrohr (M-profile)

Article number	Bag / Box	Type
35P-1615P	10 pc. / 150 pc.	16x15Cu M-profile
35P-2018P	10 pc. / 120 pc.	20x18Cu M-profile
35P-2022P	10 pc. / 80 pc.	20x22Cu M-profile
35P-3228P	5 pc. / 50 pc.	32x28Cu M-profile

TILL EXHAUSTION OF STOCK



Type: 36P (CW724)



Press-fit adapter to copper press or thin steel (V, M & SA-profile)
 Overgangsstuk Henco pers naar koper pers of dunwandig staal (V, M & SA-profiel)
 Manchon à sertir vers cuivre à sertir (profil M, V & SA)
 Pressfitting Henco zu Pressfitting für Kupferrohr oder dünnwandig Stahl (Presskon-
 tur M, V & SA)

Article number	Bag / Box	Type
36P-1612P	10 pc. / 160 pc.	16x12Cu
36P-1614P	10 pc. / 150 pc.	16x14Cu
36P-1615P	10 pc. / 150 pc.	16x15Cu
36P-1616P	10 pc. / 150 pc.	16x16Cu
36P-2015P	10 pc. / 120 pc.	20x15Cu
36P-2018P	10 pc. / 120 pc.	20x18Cu
36P-2022P	10 pc. / 80 pc.	20x22Cu
36P-2620P	10 pc. / 70 pc.	20x20Cu
36P-2622P	10 pc. / 70 pc.	26x22Cu
36P-2628P	10 pc. / 70 pc.	26x28Cu
36P-3228P	5 pc. / 50 pc.	32x28Cu

Type: 37P



Press-fit adapter to copper pipe, elbow
 Persfitting verlengd met koperbuis, knie
 Coude à sertir avec tube en cuivre soudé
 Pressfitting mit geschweisstem Kupferrohr, Winkel

Article number	Bag / Box	Type
37P-1412L	10 pc. / 60 pc.	14x12 (227/200mm)
37P-1612L	10 pc. / 60 pc.	16x12 (227/200mm)
37P-1615L	10 pc. / 60 pc.	16x15 (227/200mm)

Type: 39P



Double bend for radiator nickel-plated 300 mm copper pipe Ø15, connected end
 Dubbele radiatorbocht koperbuis Ø15, 300 mm, vernikkeld, doorverbonden einde
 Double courbe radiateur nickelé 300 mm tube en cuivre, bout rattaché
 Doppelter Heizkörperwinkel vernickelt 300 mm Kupferrohr Ø15, durchgestelltes Ende

Article number	Bag / Box	Typ
39P-160450	1 pc. / 8 pc.	16x1/2" (AS = 50 mm)

Interaxis 50 mm

Type: 40P



Press-fit elbow to copper compression
 Knie Henco pers x koperbuis knelkoppeling
 Coude à sertir x tube en cuivre manchon à visser, 90°
 Winkel Henco Press x Klemmverbinder für Kupferrohr

Article number	Bag / Box	Type
40P-1615S	10 pc. / 60 pc.	16x15 Cu
40P-2022S	10 pc. / 60 pc.	20x22 Cu
40P-2622S	10 pc. / 60 pc.	26x22 Cu



A. P

- 1
- 2
- 3
- 4
- 5
- 6
- 7
- 8
- 9
- 10
- 11

Type: 41P



BA-F41
(p. 107)



Brass press coupling with valve F-connection
Messing perskoppeling met F-aansluiting
Connecteur F à sertir
Pressfitting mit F-Connection

Article number	Bag / Box	Type
41P-16	10 pc. / 40 pc.	16
41P-20	10 pc. / 40 pc.	20
41P-26	10 pc. / 40 pc.	26

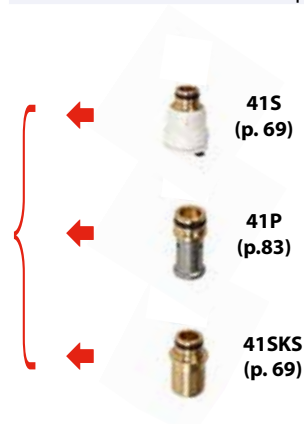

Type: 42P



Straight coupling PEX
Doorverbinder recht PEX
Manchon PEX
Kupplung PEX

Article number	Bag / Box	Type
42P-161615	10 pc. / 200 pc.	16x16x15
42P-202019	10 pc. / 140 pc.	20x20x19

Type: 43P



T-piece Henco press 16 x compression 15 x Henco press 16
T-stuk Henco pers 16 x koper knel 15 x Henco pers 16
Pièce en T Henco sertir 16 x manchon à visser 15 x Henco sertir 16
T-Stuck Henco Press 16 x Klemmverbinder 15 x Henco Press 16

Article number	Bag / Box	Type
43P-161516	2 pc. / 50 pc.	16x15x16



Type: 44P

Bend 90° female connection toilet reservoir
 Aansluitbocht 90° inbouwreservoir toilet
 Coude 90° femelle connexion réservoir toilet
 Winkel 90° IG Anschluss reservoir-toilette

Article number	Bag / Box	Type
44P-1604	10 pc. / 60 pc.	16x1/2"

Type: 52P



Easy mounting/repair fitting
 Eenvoudige montage/reparatie fitting
 Raccord montage/réparation facile
 Einfache Montage/Reparatur Fitting

Article number	Bag / Box	Type
52P16	1 pc. / 40 pc.	16x16
52P20	1 pc. / 30 pc.	20x20
52P26	1 pc. / 30 pc.	26x26
52P32	1 pc. / 30 pc.	32x32

for Ø40, 50 and 63: chapter 2, article 53PK

Type: WALL BOX

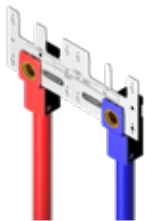

Wall box PRESS
 Wall box PRESS
 Wall box PRESS
 Wall box PRESS

Article number	Box / Big box	Type
WBP-1604-RO	10 pc. / 300 pc.	16x1/2"
WBP-1604-BL	10 pc. / 300 pc.	16x1/2"
WBP-2004-RO	10 pc. / 300 pc.	20x1/2"
WBP-2004-BL	10 pc. / 300 pc.	20x1/2"

without mounting bracket



Instruction video

Type: WB-PLATE



Wall Box mounting bracket inox
 Wall Box montage plaat inox
 Wall Box plaque de montage inox
 Wall Box Montage Bügel inox

Article number	Bag / Box	Type
WBPL-X	10 pc. / 60 pc.	

Type: 17VBS



Straight adapter VBS manifold
Recht aansluitstuk VBS verdeler
Raccord droit VBS collecteur
Gerades Verbindungsstück AG VBS Verteiler

Article number	Bag / Box	Type
17VBS-2005	10 pc. / 150 pc.	20mmx3/4"
17VBS-2605	5 pc. / 80 pc.	26mmx3/4"
17VBS-2606	5 pc. / 80 pc.	26mmx1"

Type: 6VBS



Bend 90° VBS manifold
Bocht 90° VBS verdeler
Coude 90° VBS collecteur
Winkel 90° VBS Verteiler

Article number	Bag / Box	Type
6VBS-2005	10 pc. / 50 pc.	20mmx3/4"
6VBS-2605	5 pc. / 50 pc.	26mmx3/4"

Article 17VBS and 6VBS to be used in combination with the VBS manifold, see page 103

Type: P-PIPESTOP



Stop end press for pipe
Eindstop voor buis pers
Bouchon à sertir pour tube
Endkappe Press für Rohre

Article number	Bag / Box	Type
P-PIPESTOP16	10 pc. / 250 pc.	16
P-PIPESTOP20	10 pc. / 200 pc.	20
P-PIPESTOP26	10 pc. / 120 pc.	26
P-PIPESTOP32	10 pc. / 70 pc.	32



Gas: only allowed in countries where has been a HENCO GAS testing + certificate is available! (See www.henco.be)
 Gas: enkel toegelaten in landen waar er een HENCO GAS keur is + certificaat voorhanden is! (Zie www.henco.be)
 Gaz: seulement permis dans des pays où le contrôle a eu lieu + certificat est disponible! (Consultez www.henco.be)
 Gas: nur zugelassen in Länder wo HENCO GAS Prüfung geschehen ist + Zertifikat vorhanden ist! (Siehe www.henco.be)

Henco brass press fittings for gas in combination with standard pipes gas, see page 17



Type: 1PG



Elbow 90°
 Knie 90°
 Coude 90°
 Winkel 90°

Article number	Bag / Box	Type
1PG-1616	10 pc. / 150 pc.	16x16
1PG-2020	10 pc. / 80 pc.	20x20
1PG-2626	5 pc. / 50 pc.	26x26
1PG-3232	5 pc. / 50 pc.	32x32

Type: 2PG



Backplate elbow female
 Muurplaat binnendraad
 Culasse femelle
 Wandscheibe IG

Article number	Bag / Box	Type
2PG-1604	10 pc. / 50 pc.	16x1/2" (52 mm)
2PG-2004	10 pc. / 50 pc.	20x1/2" (52 mm)
2PG-2005	10 pc. / 50 pc.	20x3/4" (52mm)
2PG-2605	5 pc. / 50 pc.	26x3/4" (52 mm)

Type: 2PG-K



Backplate elbow female, short model
 Muurplaat binnendraad, laag
 Culasse femelle, modèle court
 Wandscheibe IG, kurzes Modell

Article number	Bag / Box	Type
2PG-1604K	10 pc. / 50 pc.	16x1/2" (35 mm)





B. PG

Type: 5PG



Elbow 90° male adapter
Knie 90° buitendraad
Coude 90° mâle
Winkel 90° AG

Article number	Bag / Box	Type
5PG-1604	10 pc. / 150 pc.	16x1/2"
5PG-2004	10 pc. / 100 pc.	20x1/2"
5PG-2005	10 pc. / 80 pc.	20x3/4"
5PG-2605	10 pc. / 60 pc.	26x3/4"

Type: 6PG



Elbow 90° female adapter
Knie 90° binnendraad
Coude 90° femelle
Winkel 90° IG

Article number	Bag / Box	Type
6PG-1604	10 pc. / 120 pc.	16x1/2"
6PG-2004	10 pc. / 120 pc.	20x1/2"
6PG-2005	10 pc. / 50 pc.	20x3/4"
6PG-2605	5 pc. / 50 pc.	26x3/4"

Type: 9PG



T-piece
T-stuk
Pièce en T
T-Stück

Article number	Bag / Box	Type
9PG-161616	10 pc. / 60 pc.	16x16x16
9PG-202020	10 pc. / 50 pc.	20x20x20
9PG-323232 *	1 pc. / 20 pc.	32x32x32

**TILL EXHAUSTION OF STOCK*

Type: 10PG



T-reduced centre
T-verlopend
Pièce en T-réduit
T-reduziert

Article number	Bag / Box	Type
10PG-262026	5 pc. / 30 pc.	26x20x26

Type: 11PG



T-branch and line reduced
T-2X verlopend
Pièce en T 2X réduit
T-2X reduziert

Article number	Bag / Box	Type
11PG-201616	10 pc. / 50 pc.	20x16x16



Type: 13PG



T-female centre
T-binnendraad
Pièce en T femelle
T-IG

Article number	Bag / Box	Type
13PG-200420	10 pc. / 50 pc.	20x1/2"x20
13PG-260426	5 pc. / 30 pc.	26x1/2"x26
13PG-260526	5 pc. / 30 pc.	26x3/4"x26

Type: 15PG



Straight coupling
Doorverbinder recht / perssok
Manchon
Kupplung

Article number	Bag / Box	Type
15PG-1616	10 pc. / 200 pc.	16x16
15PG-2020	10 pc. / 140 pc.	20x20
15PG-2626	5 pc. / 80 pc.	26x26
15PG-3232	5 pc. / 50 pc.	32x32

Type: 16PG



Reducing coupling
Verloopstuk
Réduction
Kupplung-reduziert

Article number	Bag / Box	Type
16PG-2016	10 pc. / 150 pc.	20x16
16PG-2620	5 pc. / 80 pc.	26x20
16PG-3226	5 pc. / 40 pc.	32x26

Type: 17PG



Straight male adapter
Recht aansluitstuk buitendraad / Puntstuk
Raccord droit mâle
Übergangsfitting AG

Article number	Bag / Box	Type
17PG-1604	10 pc. / 150 pc.	16x1/2"
17PG-2004	10 pc. / 150 pc.	20x1/2"
17PG-2005	10 pc. / 150 pc.	20x3/4"
17PG-2605	5 pc. / 80 pc.	26x3/4"
17PG-2606	5 pc. / 80 pc.	26x1"
17PG-3206	5 pc. / 50 pc.	32x1"

- 1
- 2
- 3
- 4
- 5
- 6
- 7
- 8
- 9
- 10
- 11



B. PG

Type: 18PG



Straight female adapter
Recht aansluitstuk binnendraad / Schroefbus
Raccord droit femelle
Übergangsfitting IG

Article number	Bag / Box	Type
18PG-1604	10 pc. / 150 pc.	16x1/2"
18PG-2004	10 pc. / 100 pc.	20x1/2"
18PG-2005	10 pc. / 100 pc.	20x3/4"
18PG-2605	5 pc. / 80 pc.	26x3/4"
18PG-2606	5 pc. / 50 pc.	26x1"
18PG-3206	5 pc. / 50 pc.	32x1"

Type: 30PG



Press-fit adapter to copper compression
Overgangsstuk Henco pers x koperbuis knelkoppeling
Manchon henco à sertir x tube de cuivre manchon à visser
Pressfitting x Klemmverbinder für Kupferrohr

Article number	Bag / Box	Type
30PG-1615S-2	10 pc. / 120 pc.	16x15 Cu
30PG-2022S	10 pc. / 100 pc.	20x22 Cu
30PG-2622S	10 pc. / 80 pc.	26x22 Cu

Type: 36PG



Press-fit adapter to copper press (V, M & SA-profile)
Overgangsstuk Henco pers naar koper pers (V, M & SA-profiel)
Manchon à sertir vers cuivre à sertir (profil M, V & SA)
Pressfitting Henco zu Pressfitting für Kupferrohr (Presskontur M, V & SA)

Article number	Bag / Box	Type
36PG-1615P	10 pc. / 150 pc.	16x15Cu
36PG-2015P	10 pc. / 120 pc.	20x15Cu
36PG-2022P	10 pc. / 80 pc.	20x22Cu
36PG-2615P	10 pc. / 80 pc.	26x15Cu
36PG-2622P	10 pc. / 70 pc.	26x22Cu





Type: 1



Straight male adapter
Recht aansluitstuk buitendraad / Puntstuk
Raccord droit mâle
Kupplung AG

Article number	Bag / Box	Type
1-1403C *	10 pc. / 250 pc.	14x3/8" + o-ring
1-1604	10 pc. / 180 pc.	16x1/2" + o-ring
1-1604Z	10 pc. / 250 pc.	16x1/2"
1-1605	10 pc. / 150 pc.	16x3/4"
1-1804	10 pc. / 150 pc.	18x1/2" + o-ring
1-1805 **	10 pc. / 150 pc.	18x3/4"
1-2004	10 pc. / 150 pc.	20x1/2" + o-ring
1-2004Z	10 pc. / 150 pc.	20x1/2"
1-2005	10 pc. / 150 pc.	20x3/4"
1-2605	5 pc. / 80 pc.	26x3/4"
1-2606	5 pc. / 80 pc.	26x1"
1-3206	5 pc. / 80 pc.	32x1"

* FOR FUEL OIL

** TILL EXHAUSTION OF STOCK

Type: 2



Straight coupling
Doorverbinder recht
Manchon
Kupplung doppelt

Article number	Bag / Box	Type
2-1616	10 pc. / 200 pc.	16x16
2-2020	10 pc. / 120 pc.	20x20
2-2626 *	5 pc. / 60 pc.	26x26
2-3232 *	5 pc. / 40 pc.	32x32

* TILL EXHAUSTION OF STOCK

Type: 3



Straight female adapter
Recht aansluitstuk binnendraad / Schroefbus
Raccord droit femelle
Kupplung IG

Article number	Bag / Box	Type
3-1404 *	10 pc. / 200 pc.	14x1/2"
3-1604	10 pc. / 170 pc.	16x1/2"
3-1804	10 pc. / 120 pc.	18x1/2"
3-2004	10 pc. / 120 pc.	20x1/2"
3-2005	10 pc. / 120 pc.	20x3/4"
3-2605	5 pc. / 80 pc.	26x3/4"
3-2606	5 pc. / 80 pc.	26x1"
3-3206 *	5 pc. / 80 pc.	32x1"

* TILL EXHAUSTION OF STOCK



Type: 4



Elbow 90°
Knie 90°
Coude 90°
Winkel 90°

Article number	Bag / Box	Type
4-1616	10 pc. / 110 pc.	16x16
4-2020	10 pc. / 60 pc.	20x20
4-2626	10 pc. / 40 pc.	26x26
4-3232 *	5 pc. / 32 pc.	32x32

* TILL EXHAUSTION OF STOCK

Type: 5



Elbow 90° male adapter
Knie 90° buitendraad
Coude 90° mâle
Winkel 90° AG

Article number	Bag / Box	Type
5-1604	10 pc. / 150 pc.	16x1/2"
5-1804 *	10 pc. / 100 pc.	18x1/2"
5-2005	10 pc. / 100 pc.	20x3/4"
5-2606	5 pc. / 40 pc.	26x1"
5-3206 *	5 pc. / 40 pc.	32x1"

* TILL EXHAUSTION OF STOCK

Type: 6



Elbow 90° female adapter
Knie 90° binnendraad
Coude 90° femelle
Winkel 90° IG

Article number	Bag / Box	Type
6-1604	10 pc. / 150 pc.	16x1/2"
6-1804 *	10 pc. / 90 pc.	18x1/2"
6-2005	10 pc. / 80 pc.	20x3/4"
6-2605 *	5 pc. / 50 pc.	26x3/4"

* TILL EXHAUSTION OF STOCK

Type: 7



Backplate elbow with branch connection
Sanitair muurplaat binnendraad
Culasse pour sanitaire femelle
Sanitär Wandscheibe

Article number	Bag / Box	Type
7-1604	10 pc. / 80 pc.	16x1/2"
7-2004	10 pc. / 60 pc.	20x1/2"





Type: 8



T-piece
T-stuk
Pièce en T
T-Stück

Article number	Bag / Box	Type
8-161616	10 pc. / 70 pc.	16x16x16
8-181818 *	10 pc. / 50 pc.	18x18x18
8-202020	10 pc. / 50 pc.	20x20x20

* TILL EXHAUSTION OF STOCK

Type: 9



T-female branch
T-binnendraad
Pièce en T femelle
T-IG

Article number	Bag / Box	Type
9-160416	10 pc. / 80 pc.	16x1/2"x16
9-200420 *	10 pc. / 40 pc.	20x1/2"x20
9-200520	10 pc. / 40 pc.	20x3/4"x20

* TILL EXHAUSTION OF STOCK

Type: 10



Nut, insert and jointing ring
Moer, Insert en klemring
Ecrou, insert et bîcône
Mutter, Stutzhülse und Klemmring

Article number	Bag / Box	Type
10-16045N	10 pc. / 300 pc.	16x1/2"

TILL EXHAUSTION OF STOCK

Type: 13-2



Nut, insert and jointing ring to copper compression
Adapter Henco buis naar messing knelverbinding
Raccord à visser cuivre vers multicouche
Verbindungsstück Kupfer Schraubfitting auf Henco

Article number	Bag / Box	Type
13-1415-2 *	2 pc. / 200 pc.	14x15 Cu
13-1615A-2 *	2 pc. / 200 pc.	16x15 Cu
13-1615HA-2	2 pc. / 200 pc.	16x15 Cu
13-2022HA-2	2 pc. / 120 pc.	20x22 Cu
13-2628H-2	2 pc. / 80 pc.	26x28 Cu

* Nickel plated nut



Type: 13-VH



Adapter for Henco compression 26mm to copper compression 22mm
 Adapter Henco buis 26mm naar messing knelverbinding 22mm
 Adapteur raccord à visser cuivre 22mm vers multicouche 26mm
 Verbindungsstück für Henco Schraubfitting 26mm auf Kupfer Schraubfitting 22mm

Article number	Bag / Box	Type
13-V2622H-2	2 pc. / 70 pc.	26x22 Cu

Type: 24



Compression coupling Henco x copper tube
 Overgangsstuk Henco knel x koperbuis knelverbinding
 Raccord droit Henco x tube de cuivre manchon à visser
 Gerade Fitting Henco x Klemmverbinder für Kupferrohr

Article number	Bag / Box	Type
24-1615-S	10 pc. / 200 pc.	16x15 Cu
24-2022	10 pc. / 100 pc.	20x22 Cu
24-2622	5 pc. / 50 pc.	26x22 Cu

Type: 28



T-reduced centre
 T-verlopend
 Pièce en T réduit
 T-reduziert

Article number	Bag / Box	Type
28-201620	5 pc. / 50 pc.	20x16x20
28-262026 *	5 pc. / 30 pc.	26x20x26

**TILL EXHAUSTION OF STOCK*

Type: EK



Nickel plated eurocone (3/4"F)
 Euroconus schroefkoppeling (3/4"F)
 Raccord à visser eurocone (3/4"F)
 Schraubfitting Eurokonus (3/4"F)

Article number	Bag / Box	Type
EK12-2	2 pc. / 100 pc.	Ø12
EK14-2	2 pc. / 100 pc.	Ø14
EK16-2	2 pc. / 100 pc.	Ø16
EK17-2	2 pc. / 100 pc.	Ø17
EK18-2	2 pc. / 100 pc.	Ø18
EK20-2	2 pc. / 100 pc.	Ø20

- 1
- 2
- 3
- 4
- 5
- 6
- 7
- 8
- 9
- 10
- 11



Type: EKH



Brass eurocone (3/4" F)
 Euroconus-schroefkoppeling (3/4" F) niet vernikkeld
 Raccord à visser eurocone (3/4" F) laiton non nickelé
 Schraubfitting Eurokonus (3/4" F) Messing nicht vernickelt

Article number	Bag / Box	Type
EKH16-2	2 pc. / 100 pc.	Ø16

Type: EK15



Eurocone (3/4" F) for copper tube 15mm
 Euroconus-schroefkoppeling (3/4" F) voor koperbuis 15mm
 Raccord à visser eurocone (3/4" F) pour tube de cuivre 15mm
 Schraubfitting Eurokonus (3/4" F) für Kupferrohr 15mm

Article number	Bag / Box	Type
EK15	25 pc. / 400 pc.	Ø15

Type: SPLIT-S



Split ring for compression fittings (not for EK)
 Klemring voor schroeffittingen (niet voor EK)
 Anneau de serrage pour raccords à visser (pas pour EK)
 Klemring für Schraubfitting (nicht für EK)

Article number	Bag	Type
SPLIT-S16	10 pc.	Ø16
SPLIT-S20	10 pc.	Ø20

Type: AB



Elbow 90° eurocone elbow (3/4" M)
 Knie 90° voor euroconus-aansluiting (3/4" M)
 Coude 90° pour raccordement eurocone (3/4" M)
 Winkel 90° für Eurokonusanschluß (3/4" M)

Article number	Bag / Box	Type
AB1420	10 pc. / 100 pc.	3/4"x3/4" for EK



Type: ABE



Elbow 90° eurocone (3/4" M) x 1/2" male adapter
 Knie 90° buitendraad 1/2 x euroconus-aansluiting (3/4" M)
 Coude 90° mâle 1/2" x raccordement eurocone (3/4" M)
 Winkel 90° AG 1/2 x Eurokonusanschluss (3/4" M)

Article number	Bag / Box	Type
ABEK04	10 pc. / 150 pc.	1/2"x3/4"

Type: AT



Eurocone equal T
 T voor euroconus-aansluiting (3/4" M)
 Pièce en T pour raccordement eurocone (3/4" M)
 T für Eurokonusanschluß (3/4" M)

Article number	Bag / Box	Type
AT1420	10 pc. / 100 pc.	3/4"x3/4"x3/4"

Type: AD



Eurocone straight coupling (3/4" M)
 Euroconus nippel (3/4" M)
 Mamelon 2x raccordement eurocone (3/4" M)
 Nippel für 2x Eurokonusanschluss

Article number	Bag / Box	Type
AD-EKEK	10 pc. / 250 pc.	3/4"x3/4" for

Type: AN



Straight eurocone connection (3/4" M) to 1/2" male adapter
 Recht overgangsstuk 1/2" M met O-ring en -aansluiting (3/4" M)
 Manchon droit mâle 1/2" avec o-ring et eurocone
 Nippel AG 1/2" mit O-ring und Eurokonusanschluss (3/4" M)

Article number	Bag / Box	Type
AN1420	10 pc. / 250 pc.	1/2"x3/4" for

- 1
- 2
- 3
- 4
- 5
- 6
- 7
- 8
- 9
- 10
- 11



Type: 3EK



Double backplate elbow female, 2x eurocone connection
 Doorstroom muurplaat binnendraad, 2x euroconus-aansluiting
 Culasse double, 2x raccordement eurocone
 Wandscheibe doppelt IG, 2x Eurokokusanschluss

Article number	Bag / Box	Type
3EK-050405	5 pc. / 40 pc.	3/4"x1/2"x3/4" (50 mm)

Type: WALL BOX

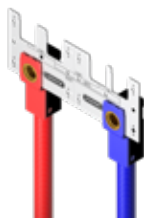

Wall box COMPRESSION
 Wall box SCHROEF
 Wall box COMPRESSION
 Wall box SCHRAUBE

Article number	Box / Big box	Type.
WBS-1604-RO	10 pc. / 300 pc.	16x1/2"
WBS-1604-BL	10 pc. / 300 pc.	16x1/2"

without mounting bracket



Instruction video

Type: WB-PLATE



Wall Box mounting bracket inox
 Wall Box montage plaat inox
 Wall Box plaque de montage inox
 Wall Box Montage Bügel inox

Article number	Bag / Box	Type
WBPL-X	10 pc. / 60 pc.	

Type: 2C

Wall plate horizontal
 Horizontale / rechtdoor muurplaat - wanddoorvoer
 Culasse horizontale
 Wandscheibe horizontal - Wanddurchführung

Article number	Bag / Box	Type
2C-0404	10 pc. / 100 pc.	1/2"x1/2"

MANIFOLDS - VERDELERS - COLLECTEURS - VERTEILER



	<i>Page</i>
A. SYNTHETIC	...
B. BRASS	...



A. SYNTHETIC

Type: VSKEK-0502



Extension or body for manifold, two eurocone connections
 Verlengstuk of basis voor verdeler, twee euroconus-aansluitingen
 Complément ou base collecteur, deux sorties eurocone
 Erweiterung oder Basiskörper für Verteiler, zwei Eurokonus-Anschlüssen

Article number	Bag / Box	Type
VSKEK-0502	10 pc. / 30 pc.	2x3/4"

Type: VSKEK-0503



Extension or body for manifold, three eurocone connections
 Verlengstuk of basis voor verdeler, drie euroconus-aansluitingen
 Complément ou base collecteur, trois sorties eurocone
 Erweiterung oder Basiskörper für Verteiler, drei Eurokonus-Anschlüssen

Article number	Bag / Box	Type
VSKEK-0503	10 pc. / 30 pc.	3x3/4"

Type: 19SK



Push fitting with eurocone connection
 Steekkoppeling met euroconus-aansluiting
 Raccord push fit avec eurocone
 Steckkupplung mit Eurokonus

Article number	Bag / Box	Type
19SK-1505	10 pc. / 80 pc.	15x3/4"
19SK-1605	10 pc. / 80 pc.	16x3/4"
19SK-2005	10 pc. / 80 pc.	20x3/4"

Type: VVSK



Straight entry piece
 Voeding voor verdeler
 Départ collecteur
 Eingang für Verteiler

Article number	Bag / Box	Type
VVSK-20	10 pc. / 80 pc.	20
VVSK-26	10 pc. / 80 pc.	26



Type: VVSK-TM



T-piece for supply for Vision manifold
Aanvoer T-stuk voor Vision manifold
Départ pièce en T collecteur Vision
T-Stück für Vorlauf für Vision Verteiler

Article number	Bag / Box	Type
VVSK-T20M20	10 pc. / 30 pc.	20-20
VVSK-T26M26	5 pc. / 20 pc.	26-26

Type: 17SKS



Straight nipple male (brass)
Recht aansluitstuk buitendraad (messing)
Raccord droit mâle (laiton)
Übergangsfitting AG (Messing)

Article number	Bag / Box	Type
17SKS-2004	5 pc. / 150 pc.	20 x 1/2"
17SKS-2005	5 pc. / 150 pc.	20 x 3/4"
17SKS-2604	5 pc. / 100 pc.	26 x 1/2"
17SKS-2605	5 pc. / 100 pc.	26 x 3/4"

Applicable with HENCO Vision fittings & manifolds

Type: 18SKS



Straight nipple female (brass)
Recht aansluitstuk binnendraad (messing)
Raccord droit femelle (laiton)
Übergangsfitting IG (Messing)

Article number	Bag / Box	Type
18SKS-2004	5 pc. / 150 pc.	20 x 1/2"
18SKS-2005	5 pc. / 100 pc.	20 x 3/4"
18SKS-2604	5 pc. / 100 pc.	26 x 1/2"
18SKS-2605	5 pc. / 80 pc.	26 x 3/4"

Applicable with HENCO Vision fittings & manifolds

Type: VVSK-90



Elbow 90° for manifold
Knie 90° voor verdeler
Coude 90° pour collecteur
Winkel 90° für Verteiler

Article number	Bag / Box	Type
VVSK-20-90	10 pc. / 70 pc.	20-90
VVSK-26-90	10 pc. / 50 pc.	26-90

A. SYNTHETIC

Type: VVSK-T



T for manifold
T voor verdeler
Piece en T pour collecteur
T für Verteiler

Article number	Bag / Box	Type
VVSK-T202020	10 pc. / 40 pc.	20-20-20
VVSK-T262626	10 pc. / 20 pc.	26-26-26

Type: VS-ENDCAP



Endcap female for manifold
Eindkap binnendraad voor verdeler
Bouchon femelle pour collecteur
Endkappe IG für Verteiler

Article number	Bag / Box	Type
VS-ENDCAP	10 pc. / 180 pc.	F

Type: 18EK05-03



Connection for vision manifold 3/8"
Aansluiting voor vision verdelers 3/8"
Raccord à visser eurocone 3/8"
Verbindung für vision verteiler 3/8"

Artikelnummer	Zakje / Doos	Type
18EK05-03	2 st. / 200 st.	EKx3/8"

Type: VDEK-T05



T-connection piece - 2x eurocone
T-aansluitstuk - 2x euroconus
Raccord en t - 2x eurocone
T-stück für verlauf - 2x eurokonus

Artikelnummer	Zakje / Doos	Type
VDEK-T05	10 st. / 50 st.	

Type: VS-ENDCAP-M



End plugmale for manifold
Eindstop buitendraad voor verdeler
Bouchon mâle pour collecteur
Endkappe AG für Verteiler

Article number	Bag / Box	Type
VS-ENDCAP-M	10 pc. / 150 pc.	M



Type: ENDCAP-EK05



Eurocone endcap 3/4" white
Euroconus-eindkap 3/4" wit
Eurocone bouchon 3/4" blanc
Eurokonus Endkappe 3/4" Weiss

Article number	Bag / Box	Type
ENDCAP-EK05	10 pc. / 200 pc.	3/4"

Type: VDSK



Straight female adapter for manifold or manifold extension
Doorverbinder voor montage op verdeler of verlengstuk
Manchon pour bout de collecteur
Ausgang für Verteiler

Article number	Bag / Box	Type
VDSK-20	10 pc. / 80 pc.	20
VDSK-26	10 pc. / 60 pc.	26

Type: SK-STOPCLIP



Reusable stop and clip for push fit connection
Herbruikbare stop en clip passend in een steekkoppeling
Bouchon et clip réutilisables pour connection push fit
Stopfen und clip für Steckanschluss, wieder verwendbar

Article number	Bag / Box	Type
SK-STOPCLIP16	10 pc. / 120 pc.	16
SK-STOPCLIP20	10 pc. / 100 pc.	20
SK-STOPCLIP26	10 pc. / 80 pc.	26

Type: SK-B05



Bracket for Vision manifolds
Montagebeugel voor Vision verdelers
Double support pour collecteurs Vision
Halter für Vision Verteiler

Article number	Bag / Box	Typ
SK-B05	1 pc. / 200 pc.	B05

Type: VVPK

Straight entry piece - press
Voeding voor verdeler - pers
Arrivée pour collecteur - à sertir
Eingang für Verteiler - press

Article number	Box / Big box	Type
VVPK-20	10 pc. / 80 pc.	20
VVPK-26	10 pc. / 70 pc.	26

A. SYNTHETIC

Type: VVPK90-D

Bend entry piece down 90° - press
 Voeding verdeler bocht 90° toevoer onder - pers
 Départ dessous pour collecteur coude 90° - à sertir
 Eingang für Verteiler Winkel 90° nieder - press

Article number	Bag / Box	Type
VVPK90-20-D	10 pc. / 70 pc.	20-90
VVPK90-26-D	10 pc. / 50 pc.	26-90

Type: VVPK90-U

Bend entry piece up 90° - press
 Voeding verdeler bocht 90° boven onder - pers
 Départ par dessus pour collecteur coude 90° - à sertir
 Eingang für Verteiler Winkel 90° oben - press

Article number	Bag / Box	Type
VVPK90-20-U	10 pc. / 70 pc.	20-90
VVPK90-26-U	10 pc. / 50 pc.	26-90

POSSIBLE COMBINATIONS

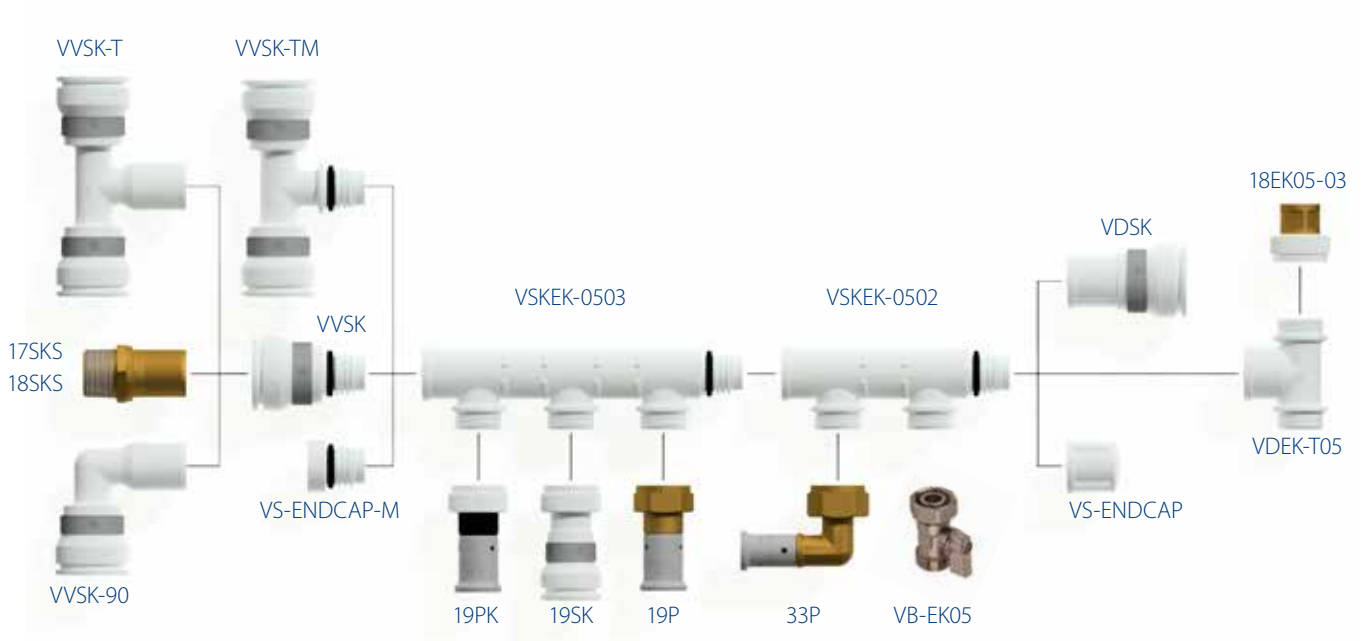



Type: V-06

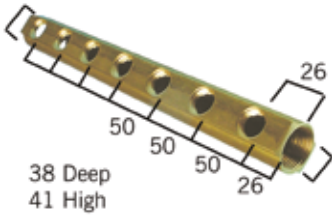

Manifold 1", 1/2" female thread, 3/8" air vent hole
Verdeler 1", 1/2" aansluitingen, 3/8" ontluchtingsopening
Collecteur 1", conn. 1/2" femelle, conn. 3/8" pour purgeur
Verteiler 1", 1/2" IG, 3/8" Loch für Entlüftung

Article number	Bag / Box	Type
V-060402	1 pc. / 64 pc.	1" 2x1/2" x 3/8"
V-060403	1 pc. / 48 pc.	1" 3x1/2" x 3/8"
V-060404	1 pc. / 30 pc.	1" 4x1/2" x 3/8"
V-060405	1 pc. / 28 pc.	1" 5x1/2" x 3/8"
V-060406	1 pc. / 20 pc.	1" 6x1/2" x 3/8"
V-060407	1 pc. / 25 pc.	1" 7x1/2" x 3/8"
V-060408	1 pc. / 20 pc.	1" 8x1/2" x 3/8"
V-060409*	1 pc. / 20 pc.	1" 9x1/2" x 3/8"

** TILL EXHAUSTION OF STOCK*

Type: V-05-Z



Manifold 3/4", 1/2" female thread
Verdeler 3/4", 1/2" aansluitingen
Collecteur 3/4", conn. 1/2" femelle
Verteiler 3/4", 1/2" IG

Article number	Bag / Box	Type
V-050403-Z*	1 pc. / 48 pc.	3/4" 3x1/2"
V-050404-Z	1 pc. / 30 pc.	3/4" 4x1/2"
V-050405-Z*	1 pc. / 42 pc.	3/4" 5x1/2"

** TILL EXHAUSTION OF STOCK*

Type: V-06-Z

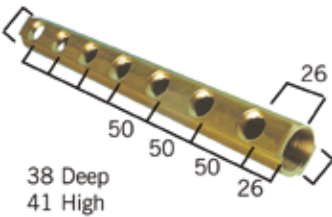

Manifold 1", 1/2" female thread
Verdeler 1", 1/2" aansluitingen
Collecteur 1", conn. 1/2" femelle
Verteiler 1", 1/2" IG

Article number	Bag / Box	Type
V-060402-Z	1 pc. / 64 pc.	1" 2x1/2"



B. BRASS

Type: VEK-06



Manifold 1" with connections and one 3/8" air vent hole
Verdeler 1" met EK-aansluitingen en 3/8" ontluichtingsopening
Collecteur 1" avec des raccordements eurocone et un trou 3/8" pour purgeur
Verteiler 1" mit -Anschlüssen und 3/8" Loch für Entlüftung

Article number	Bag / Box	Type
VEK-060502	1 pc. / 48 pc.	1" 2x3/4" x 3/8"
VEK-060503	1 pc. / 32 pc.	1" 3x3/4" x 3/8"
VEK-060504	1 pc. / 20 pc.	1" 4x3/4" x 3/8"
VEK-060505	1 pc. / 21 pc.	1" 5x3/4" x 3/8"
VEK-060506	1 pc. / 20 pc.	1" 6x3/4" x 3/8"
VEK-060507	1 pc. / 20 pc.	1" 7x3/4" x 3/8"
VEK-060508	1 pc. / 20 pc.	1" 8x3/4" x 3/8"
VEK-060509	1 pc. / 15 pc.	1" 9x3/4" x 3/8"
VEK-060510	1 pc. / 15 pc.	1" 10x3/4" x 3/8"

Type: VEK-06-Z

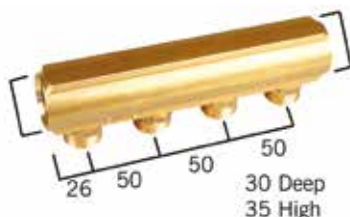

Manifold 1" with eurocone connections
Verdeler 1" met euroconus-aansluitingen
Collecteur 1" avec des raccordements eurocone
Verteiler 1" mit Eurokonus-Anschlüssen

Article number	Bag / Box	Type
VEK-060503-Z	1 pc. / 32 pc.	1" 3x3/4"
VEK-060504-Z	1 pc. / 20 pc.	1" 4x3/4"
VEK-060505-Z	1 pc. / 21 pc.	1" 5x3/4"
VEK-060506-Z	1 pc. / 20 pc.	1" 6x3/4"
VEK-060507-Z	1 pc. / 20 pc.	1" 7x3/4"
VEK-060508-Z	1 pc. / 20 pc.	1" 8x3/4"
VEK-060509-Z	1 pc. / 15 pc.	1" 9x3/4"
VEK-060510-Z	1 pc. / 15 pc.	1" 10x3/4"

Type: VEK-05-Z

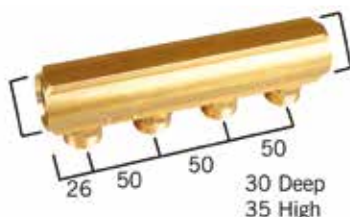

Manifold 3/4" with eurocone connections
Verdeler 3/4" met euroconus-aansluitingen
Collecteur 3/4" avec des raccordements eurocone
Verteiler 3/4" mit Eurokonus-Anschlüssen

Article number	Bag / Box	Type
VEK-050504-Z	6 pc. / 30 pc.	3/4" 4x3/4"
VEK-050505-Z	4 pc. / 28 pc.	3/4" 5x3/4"
VEK-050507-Z	1 pc. / 25 pc.	3/4" 7x3/4"
VEK-050508-Z	1 pc. / 25 pc.	3/4" 8x3/4"
VEK-050509-Z	1 pc. / 20 pc.	3/4" 9x3/4"

Type: VEK-06-ZV



Manifold 1" with eurocone connections
Verdeler 1" met euroconus-aansluitingen
Collecteur 1" avec des raccordements eurocone
Verteiler 1" mit Eurokonus-Anschlüssen

Article number	Bag / Box	Type
VEK-060502-ZV	1 pc. / 8 pc.	1" 2x3/4"

TILL EXHAUSTION OF STOCK



Type: H-0212



Insulated manifold bracket (pairs)
 Ophangbeugel dubbel met isolatie voor alle verdelers
 Support double avec isolation pour tous les collecteurs
 Verteiler-Halter mit Isolierung doppelt für alle Verteiler

Article number	Bag / Box	Type
H-0212	1 pc. / 150 pc.	3/4" - 1 - 5/4"

Type: H-0212-S



Insulated manifold bracket (single)
 Ophangbeugel enkel met isolatie voor alle verdelers
 Support simple avec isolation pour tous les collecteurs
 Verteiler-Halter mit Isolierung einfach für alle Verteiler

Article number	Bag / Box	Type
H-0212-S	1 pc. / 500 pc.	3/4" - 1" - 5/4"

Type: VS REDUCTIE



Manifold reducer with O-ring
 Reductie met O-ring voor verdeler
 Réduction avec O-ring pour collecteur
 Reduktion für Verteiler mit O-ring

Article number	Bag / Box	Type
VS-0504	10 pc. / 500 pc.	3/4"x1/2"
VS-0604	10 pc. / 250 pc.	1"x1/2"
VS-0605	10 pc. / 250 pc.	1"x3/4"

Type: VS BLINDSTOP



Manifold plug with O-ring
 Blindstop met O-ring voor verdeler
 Bouchon avec O-ring pour collecteur
 Stopfen mit O-Ring für Verteiler

Article number	Bag / Box	Type
VS-05	10 pc. / 250 pc.	3/4"
VS-06	10 pc. / 200 pc.	1"
VS-07	10 pc. / 200 pc.	5/4"

Type: VB-EK05



Ball valve, 2 x eurocone connection
 Bolkraan , 2 x euroconus aansluiting
 Vanne d'arrêt, 2 x raccordement eurocone
 Kugelhahn, 2 x Eurokonus

Article number	Box / Big Box	Type
VB-EK05	25 pc. / 200 pc.	3/4" EK x 3/4" EK

Type: VR-EK05



Lockshield 2x eurocone connection
 Regelkraan 2x euroconus aansluiting
 Te de reglage 2x raccordement eurocone
 Asperbare Ventil 2x eurokonus

Article number	Type
VR-EK05	3/4" EK x 3/4" EK

Type: VB05



Manifold 3/4" with ball valves and eurocone connection
 Verdeler 3/4" met bolkraan en euroconus-aansluiting
 Collecteur 3/4" avec vanne d'arrêt et eurocone
 Verteiler 3/4" mit Kugelhahnset und Eurokonus

Article number	Bag / Box	Type
VB050502-BLAUW	5 pc. / 50 pc.	3/4"x2xEK14,16,18 & 20
VB050502-ROOD	5 pc. / 50 pc.	3/4"x2xEK14,16,18 & 20
VB050503-BLAUW	5 pc. / 50 pc.	3/4"x3xEK14,16,18 & 20
VB050503-ROOD	5 pc. / 50 pc.	3/4"x3xEK14,16,18 & 20
VB050504-BLAUW	4 pc. / 40 pc.	3/4"x4xEK14,16,18 & 20
VB050504-ROOD	4 pc. / 40 pc.	3/4"x4xEK14,16,18 & 20

Type: VB06



Manifold 1" with ball valves and eurocone connection
 Verdeler 1" met bolkraan en euroconus-aansluiting
 Collecteur 1" avec vanne d'arrêt et eurocone
 Verteiler 1" mit Kugelhahnset und Eurokonus

Article number	Bag / Box	Type
VB060502-BLAUW	5 pc. / 50 pc.	1"x2xEK14,16,18 & 20
VB060502-ROOD	5 pc. / 50 pc.	1"x2xEK14,16,18 & 20
VB060503-BLAUW	5 pc. / 40 pc.	1"x3xEK14,16,18 & 20
VB060503-ROOD	5 pc. / 40 pc.	1"x3xEK14,16,18 & 20
VB060504-BLAUW	4 pc. / 40 pc.	1"x4xEK14,16,18 & 20
VB060504-ROOD	4 pc. / 40 pc.	1"x4xEK14,16,18 & 20

Type: VBS05



Manifold 3/4" with valves and eurocone connection
 Verdeler 3/4" met kraan en euroconus-aansluiting
 Collecteur 3/4" avec vanne et eurocone
 Verteiler 3/4" mit Kugelhahnset und Eurokonus

Article number	Bag / Box	Type
VBS050502-BL	1 pc. / 20 pc.	3/4"x2xEK14,16,18 & 20
VBS050502-RO	1 pc. / 20 pc.	3/4"x2xEK14,16,18 & 20
VBS050503-BL	1 pc. / 15 pc.	3/4"x3xEK14,16,18 & 20
VBS050503-RO	1 pc. / 15 pc.	3/4"x3xEK14,16,18 & 20
VBS050504-BL	1 pc. / 10 pc.	3/4"x4xEK14,16,18 & 20
VBS050504-RO	1 pc. / 10 pc.	3/4"x4xEK14,16,18 & 20



Type: VBS06



Manifold 1" with valves and eurocone connection
 Verdeler 1" met kraan en euroconus-aansluiting
 Collecteur 1" avec vanne et eurocone
 Verteiler 1" mit Kugelhahnset und Eurokonus

Article number	Bag / Box	Type
VBS060502-BL	1 pc. / 20 pc.	1"x2xEK14,16,18 & 20
VBS060502-RO	1 pc. / 20 pc.	1"x2xEK14,16,18 & 20
VBS060503-BL	1 pc. / 15 pc.	1"x3xEK14,16,18 & 20
VBS060503-RO	1 pc. / 15 pc.	1"x3xEK14,16,18 & 20
VBS060504-BL	1 pc. / 10 pc.	1"x4xEK14,16,18 & 20
VBS060504-RO	1 pc. / 10 pc.	1"x4xEK14,16,18 & 20

Type: VBS



Plug M with O-ring VBS Manifold
 Blindstop M met O-ring VBS verdeler
 Bouchon M pour VBS collecteur avec O-ring
 Stopf M für Verteiler VBS mit O-Ring

Article number	Bag / Box	Type	
VBS-05	10 pc. / 250 pc.	3/4"	male
VBS-06	10 pc. / 250 pc.	1"	male

Type: VBS-F

Manifold plug F with O-ring for VBS manifold
 Blindstop F met O-ring voor VBS verdeler
 Bouchon F pour VBS collecteur avec O-ring
 Stopf F für Verteiler VBS mit O-ring

Article number	Bag / Box	Type	
VBS-05F	10 pc. / 250 pc.	3/4"	female
VBS-06F	10 pc. / 250 pc.	1"	female

Type: 17VBS



Straight adapter VBS manifold
 Recht aansluitstuk VBS verdeler
 Raccord droit VBS collecteur
 Gerades Verbindungsstück AG VBS Verteiler

Article number	Bag / Box	Type
17VBS-2005	10 pc. / 150 pc.	20mmx3/4"
17VBS-2605	5 pc. / 80 pc.	26mmx3/4"
17VBS-2606	5 pc. / 80 pc.	26mmx1"

Type: 6VBS



Bend 90° VBS manifold
 Bocht 90° VBS verdeler
 Coude 90° VBS collecteur
 Winkel 90° VBS Verteiler

Article number	Bag / Box	Type
6VBS-2005	10 pc. / 50 pc.	20mmx3/4"
6VBS-2605	5 pc. / 50 pc.	26mmx3/4"



B. BRASS

Type: SK-B05



Bracket for Vision and VBS manifolds
Montagebeugel voor Vision en VBS verdelers
Double support pour collecteurs Vision et VBS
Halter für Vision und VBS Verteiler

Article number	Bag / Box	Typ
SK-B05	1 pc. / 200 pc.	B05

- 1
- 2
- 3
- 4
- 5
- 6
- 7
- 8
- 9
- 10
- 11





Type: RAD04-100V



Radiator connector with 3/4" eurocone connections, straight
 Onderblok met 3/4" euroconus-aansluitingen, recht
 Raccord radiateur, droit, eurocone
 Heizkörperanschluss 1/2" mit 3/4" Eurokonus-Anschlüssen, unten

Article number	Box / Big Box	Type
RAD04-100V	10 pc. / 100 pc.	1/2"x3/4" EK

Type: EK15



Eurocone (3/4"F) for copper tube 15mm
 Euroconus-schroefkoppeling (3/4"F) voor koperbuis 15mm
 Raccord à visser eurocone (3/4"F) pour tube en cuivre 15mm
 Schraubfitting Eurokonus (3/4") für Kupferrohr 15mm

Article number	Box / Big Box	Type
EK15	25 pc. / 400 pc.	Ø15

Type: RADK2-R



Radiator valve 1/2" with 3/4" eurocone connection, straight
 Radiatorkraan 1/2" met 3/4" euroconus-aansluiting, recht
 Vanne radiateur droite 1/2" avec raccordement
 Heizkörperventil 1/2" mit 3/4" Eurokonus-Anschluss, gerade

Article number	Box / Big Box	Type
RADK2-R	10 pc. / 100 pc.	1/2"x3/4" EK

TILL EXHAUSTION OF STOCK

Type: RADTH-VL



Thermostatic radiator valve head
 Thermostatisch regелеlement met vaste vloeistofvoeler
 Tête thermostatique à bulbe, équipée d'un réglage de température limite
 Thermostatkopf mit festem Flüssigkeitsfühler

Article number	Box / Big Box	Type
RADTH-VL	10 pc. / 150 pc.	THERM

TILL EXHAUSTION OF STOCK



Type: RADV-2-R



2-way lockshield valve 1/2", straight x 3/4" eurocone
 Voetventiel 1/2" 2-weg recht x 3/4" euroconus
 Raccord droit réglable, 1/2" x eurocone
 Absperrbare Rücklaufverschraubung Durchgang x 3/4" Eurokonus

Article number	Box / Big Box	Type
RADV-2-R	10 pc. / 100 pc.	1/2"x3/4"

TILL EXHAUSTION OF STOCK

Type: RADH4-100H



Elbow radiator H-block with valve, supplied without nipple x 3/4" eurocone
 Radiator H-blok met afsluiter, haaks, geleverd zonder nippel x 3/4" euroconus
 Raccord robinet horizontal, eurocone, livré sans nipples
 Heizkörperanschlussgarnitur mit 3/4" Eurokonus-Anschlüssen, hinten

Article number	Box	Type
RADH4-100H	50 pc.	3/4"x3/4" EK

Type: RADNI



Nipple for H radiator block
 Nippel voor H-radiatorblok
 Vanne pour raccord radiateur (H&V)
 Nippel für H-Anschluss

Article number	Bag / Box	Type
RADNI-0504	10 pc. / 500 pc.	1/2"x3/4"

Type: BAP-H



Ball valve with handle, 2 x pressfitting
 Kogelkraan met handvat, 2 x perskoppeling
 Vanne à bille
 Kugelhahnset mit Handgriff, 2 x Pressfitting

Article number	Box / Big Box	Type
BAP-H1616	8 pc. / 80 pc.	16x16
BAP-H1818	8 pc. / 80 pc.	18x18
BAP-H2020	8 pc. / 80 pc.	20x20
BAP-H2626	8 pc. / 80 pc.	26x26
BAP-H3232	5 pc. / 25 pc.	32x32



Type: BAP-SK



Ball valve with handle, 2 x pushfitting
 Kogelkraan met handvat, 2 x steekfitting
 Vanne à bille
 Kugelhahnset mit Handgriff, 2 x Pushfitting

Article number	Box / Big Box	Type
BAP-SK1616	6 pc. / 60 pc.	16x16
BAP-SK2020	6 pc. / 30 pc.	20x20
BAP-SK2626	6 pc. / 30 pc.	26x26

Type: BAP-SV



Stopvalve DN10
 Stopbolkraan DN10
 Vanne d'arrêt DN10
 Stopvalve DN10

Article number	Box / Big Box	Type
BAP-SV1610S	10 pc. / 100 pc.	16 x 10

Type: BAP-CH



Built in ball valve with chromed lever handle 2 x pressfitting
 Inbouwbolkraan met verchromde hefboomhandvat, 2 x perskoppeling
 Vanne à sphere avec manche levier chromé, 2x raccord à sertir
 Einbau Kugelhahnset mit Hebelhandgriff verchromt, 2 x Pressfitting

Article number	Box / Big Box	Type
BAP-CH1616	5 pc. / 60 pc.	16x16
BAP-CH2626	5 pc. / 50 pc.	26x26

Type: BA-F



Built in ball valve Fastec DN15
 Inbouwbolkraan Fastec DN15
 Vanne à sphere Fastec DN15
 Einbau Kugelhahnset Fastec DN15

Article number	Box / Big Box	Type
BA-F41	1 pc. / 50 pc.	



UNDERFLOOR HEATING - VLOERVERWARMING - CHAUFFAGE PAR LE SOL - FUSSBODENHEIZUNG



	<i>Page</i>
A. SYSTEMS	110
B. MANIFOLDS	120
C. CONTROL UNITS	130

Type: UFH-SECOR



Secor EPS panel with milling and alu foil
 Secor EPS paneel met frezing en aluminium toplaag
 Paneau Secor en insulation PE avec fraisage et film en alu
 Secor platte aus Styropordämmung mit Fräsung und ALU folie

Article number	Packing	Type
UFH-DRY-1617-150F	10,56 m ²	1175 x 750 x 17 - 150mm
UFH-DRY-1617-200F	10,34 m ²	1175 x 800 x 17 - 200mm
UFH-DRY-1625-100F	10,34 m ²	1175 x 800 x 25 - 100mm
UFH-DRY-1625-150F	10,56 m ²	1175 x 750 x 25 - 150mm
UFH-DRY-1625-200F	10,34 m ²	1175 x 800 x 25 - 200mm
UFH-DRY-1630-150F	10,56 m ²	1175 x 750 x 30 - 150mm

Type: UFH-DRY-TAPE

Alu tape
 Alu kleefband
 Bande adhésive aluminium
 ALU Klebeband

Article number	Packing	Type
UFH-DRY-FTAPE	1 pc.	2500 x 50mm

Type: UFH-ISOPRO30



System plate with 30 mm EPS insulation and 28dB acoustic improvement
 Noppenplaat met 30 mm EPS isolatie, 28 dB geluidsverbetering
 Plaque à plot avec isolation EPS de 30 mm, isolant acoustique 28dB
 Systemplatte mit Dämmung Styropor 30 mm, Trittschalldverbesserung 28dB

Article number	Packing	Type
UFH-ISOPRO30 *	6,72m ² (6 x 1,12m ²)	1400x800mm - 5kPa - 28dB

* Pipe Ø16, centre-to-ce

Type: UFH-ISOPRO11



System plate with 11 mm EPS insulation
 Noppenplaat met 11 mm EPS isolatie
 Plaque à plot avec isolation EPS de 11 mm
 Systemplatte mit Dämmung Styropor 11 mm

Article number	Packing	Type
UFH-ISOPRO11 *	14,56m ² (13 x 1,12m ²)	1400x800mm - 75kPa

* Pipe Ø16, centre-to-centre: multiple 50mm hor./ver.

Type: UFH-PRO



System plate without insulation
 Noppenplaat zonder isolatie
 Plaque à plot sans isolation
 Systemplatte ohne Dämmung

Article number	Packing	Type
UFH-PRO *	13,44m ² (12 x 1,12m ²)	1400x800mm - 5kPa

* Pipe Ø16, centre-to-centre: multiple 50mm hor./ver.



Type: UFH-RAS10

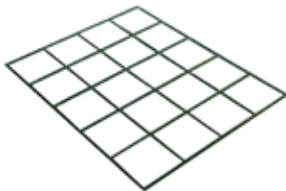

Galvanized steel mesh, 100 x 100 mm, 3 mm
 Stalen draadmat verzinkt, 100 x 100 mm, 3 mm
 Treillis en acier galvanisé, trame de 100 x 100 mm, 3 mm
 Trägermatte aus Eisen verzinkt, Masche 100 x 100 mm, 3 mm

Article number	Packing	Type
UFH-RAS10	10 pc.	2,52m ² - grid 100x100mm

Type: UFH-RAS15

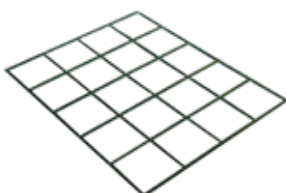

Galvanized steel mesh, 150 x 150 mm, 3 mm
 Stalen draadmat verzinkt, 150 x 150 mm, 3 mm
 Treillis en acier galvanisé, trame de 150 x 150 mm, 3 mm
 Trägermatte aus Eisen verzinkt, Masche 150 x 150 mm, 3 mm

Article number	Packing	Type
UFH-RAS15	10 pc.	2,52m ² - grid 150x150mm

Type: UFH-RAS20

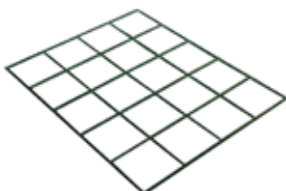

Galvanized steel mesh, 200 x 200 mm, 3 mm
 Stalen draadmat verzinkt, 200 x 200 mm, 3 mm
 Treillis en acier galvanisé, trame de 200 x 200 mm, 3 mm
 Trägermatte aus Eisen verzinkt, Masche 200 x 200 mm, 3 mm

Article number	Packing	Type
UFH-RAS20	10 pc.	2,88m ² - grid 200x200mm

Type: UFH-RAS-RB3



Connection clip for steel mesh
 Verbindingsclip voor stalen draadmatten
 Clip de fixation pour treillis
 Verbinder für Trägermatte

Article number	Packing	Type
UFH-RAS-RB3	30 pc.	RB

Type: UFH-RAS-BIND15



Steel strand, plasticized, to connect pipe on steel mesh
 Stalen vlechtdraad, geplastificeerd, om buis op draadmat te binden
 Fil de tressage métallique, plastifié, pour fixer tube sur treillis
 Stahldraht, plastifiziert, für Befestigung der Rohre auf Trägermatte

Article number	Packing	Type
UFH-RAS-BIND15A	250 pc.	160 mm
UFH-RAS-BIND15B	2500 pc.	160 mm

- 1
- 2
- 3
- 4
- 5
- 6
- 7
- 8
- 9
- 10
- 11

Type: UFH-RAS-CLIP



Synthetic clip for steel mesh
Kunststofclip voor draadmat
Attache en plastique pour treillis
Rohrclip für Trägermatte

Article number	Packing	Type
UFH-RAS-CLIP16	200 pc.	Ø16
UFH-RAS-CLIP18	200 pc.	Ø18
UFH-RAS-CLIP20	200 pc.	Ø20

Type: UFH-TACK-KLS



Tacker sheet with EPS insulation, foil with 100 x 100 mm grid marking and overlap, acoustic improvement

Tacker klapset met EPS isolatie voorzien van folie met raster 100 x 100 mm en overlap, geluidsverbetering

Plaque tacker en isolation EPS, film avec trame 100 x 100 mm et rabat, isolant acoustique

Verbundplatte aus Styropordämmung mit Folie Masche 100 x 100 mm und Überschneidung, Trittschallverbesserung

Article number	Packing	Type
UFH-TACK-KLS15	10 m ² (5 x 2 m ²)	1000x2000x15mm - 4kPa - 17dB
UFH-TACK-KLS20	10 m ² (5 x 2 m ²)	1000x2000x20mm - 4kPa - 33dB
UFH-TACK-KLS25	10 m ² (5 x 2 m ²)	1000x2000x25mm - 4kPa - 33dB
UFH-TACK-KLS30	10 m ² (5 x 2 m ²)	1000x2000x30mm - 4kPa - 33dB

Type: UFH-TACK-ROL

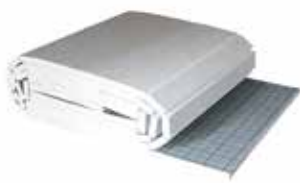

Tacker roll with EPS insulation, foil with marking 100 x 100 mm and overlap, up to 29dB acoustic improvement

Tacker rol met EPS isolatie voorzien van folie met raster 100 x 100 mm en overlap, tot 29dB geluidsverbetering

Rouleau tacker en isolation EPS, film plastique avec trame 100 x 100 mm et rabat, isolant acoustique jusqu'à 29dB

Roll-Dämmung aus Styropor mit Folie 100 x 100 mm und Überschneidung, Trittschall-verbesserung bis 29dB

Article number	Packing	Type
UFH-TACK-ROL20	10 m ² (1 x 10 m ²)	1000x10.000x20mm - 4kPa - 28dB
UFH-TACK-ROL25	10 m ² (1 x 10 m ²)	1000x10.000x25mm - 4kPa - 28dB
UFH-TACK-ROL30	10 m ² (1 x 10 m ²)	1000x10.000x30mm - 4kPa - 29dB
UFH-TACK-ROL35	10 m ² (1 x 10 m ²)	1000x10.000x35mm - 4kPa - 29dB

Type: UFH-TACK-38K



Tacker clip, 38 mm
Tackernagel, 38 mm
Agrafe tacker, 38 mm
Tackernadel, 38 mm

Article number	Box / Big Box	Type
UFH-TACK-38K *	300 pc. / 6000 pc.	38 mm

* Pipe Ø 16



Type: UFH-TACK-40



Tacker clip, 40 mm
Tackernagel, 40 mm
Agrafe tacker, 40 mm
Tackernadel, 40 mm

Article number	Box / Big Box	Type
UFH-TACK-40 *	300 pc. / 8.400 pc.	40 mm

* Pipe Ø 16-20

Type: UFH-TACK-60



Tacker clip, 60 mm
Tackernagel, 60 mm
Agrafe tacker, 60 mm
Tackernadel, 60 mm

Article number	Box / Big Box	Type
UFH-TACK-60 *	300 pc. / 6.000 pc.	60 mm

* Pipe Ø 16-20

Type: UFH-SCOTCH-66



Adhesive tape
Kleefband
Ruban adhésif
Klebeband

Article number	Packing	Type
UFH-SCOTCH-66	1 pc.	66 m

Type: UFH-P18-GP18



Gypsum fibreboard 18mm, round milling for RENO12 system
Gipsvezelplaat 18mm, ronde frezing voor RENO12 systeem
Plaques en fibro-plâtre 18mm, avec une fraisage circulaire système RENO12
Gipsfaserplatte 18mm, runde Fräsung für das RENO12 system

Article number	pc	Type
UFH-P18-GP18	1 pc.	1000 x 600 x 18mm

A. SYSTEMS

Type: UFH-P18-GP18V



Gypsum fibreboard 18mm, vertical milling for RENO12 system
 Gipsvezelplaat 18mm, verticale frezing voor RENO12 systeem
 Plaques en fibro-plâtre 18mm, système RENO12
 Gipsfaserplatte 18mm, vertikale Fräsung für das RENO12 system

Article number	pc	Type
UFH-P18-GP18V	1 pc.	1000 x 600 x 18mm

Type: UFH-P18-GP10



Gypsum fibreboard 10mm, flat for RENO12 system
 Gipsvezelplaat 10mm, vlak voor RENO12 systeem
 Plaques en fibro-plâtre 10mm, système RENO12
 Gipsfaserplatte 10mm, flach für das RENO12 system

Article number	pc	Type
UFH-P18-GP10	1 pc.	1500 x 1000 x 10mm

TILL EXHAUSTION OF STOCK

Type: UFH-P18-WN



Mesh for RENO12 system
 Wapeningsnet voor RENO12 systeem
 Treillis d'armature système RENO12
 Betonstahlmatte für das RENO12 system

Article number	Packing	Type
UFH-P18-WN	50 m ²	1 x 50m

TILL EXHAUSTION OF STOCK

Type: UFH-ISODRY-25



Insulation system board for dry system
 Isolatieplaat voor droog systeem
 Panneau d'isolation pour système sec
 Systemplatte für Trockenbau

Article number	Packing	Type
UFH-ISODRY-25	10 m ²	1000x500x25mm



Type: UFH-DRY-GP100-2



Heat diffusion profile for dry system
Stralingsprofiel voor droog systeem
Profil de diffusion pour système sec
Wärmeleitlamelle für Trockenbau

Article number	Packing	Type
UFH-DRY-GP100-2	50 pc.	997x120x0,4mm - Ø16

Type: UFH-DRY-VD100



Heat diffusion board for dry system
Stralingsverdeelplaat voor droog systeem
Panneau de diffusion pour système sec
Verteilerbleche für Trockenbau

Article number	Packing	Type
UFH-DRY-VD100	1 pc.	1000x1000mm

Type: UFH-DRY-B



Synthetic mounting bracket for pipe in diagonal position
kunststofbeugel voor bevestiging buis bij diagonaalverlegging
Fixation en plastique pour pose du tube diagonal
Kunststoffreiter für Diagonalverlegung

Article number	Packing	Type
UFH-DRY-B	100	

Type: UFH-UP-M



Clip rail with adhesive strip, centres 50 mm
U-profiel met kleefband, verlegafstand 50 mm
Profil-U avec bande adhésif, distance de pose 50 mm
Kunststoffclip-Schiene klebfertig für Rohr, Verlegung 50 mm

Article number	Box / Pallet	Type
UFH-UP-14M1	100 m / 1000 m	Ø14 - AS 25 mm- 1000 mm
UFH-UP-16M1	100 m / 1000 m	Ø16 - AS 50 mm- 1000 mm

- 1
- 2
- 3
- 4
- 5
- 6
- 7
- 8
- 9
- 10
- 11

Type: UFH-UP



Clip rail with adhesive strip, centres 50 mm
 U-profiel met kleefband, verlegafstand 50 mm
 Profil-U avec bande adhésif, distance de pose 50 mm
 Kunststoffclip-Schiene klebfertig für Rohr, Verlegung 50 mm

Article number	Box / Pallet	Type
UFH-UP-12	32 m / 960 m	Ø12 - AS 25 mm- 2000 mm
UFH-UP-16	100 m / 3000 m	Ø16 - AS 50 mm- 2500 mm

Type: UFH-UP-CUP



Staple for clip rail
 Clip voor U-profielen
 Agrafe pour profil-U
 Nadel für Schienen

Article number	Box / Big Box	Type
UFH-UP-CUP50	500 pc. / 9000 pc.	50 mm

Type: UFH-FOIL

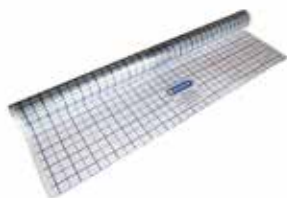

PE film, transparant, with blue grid marking 50 x 50 mm
 PE-folie, transparant, blauwe rastermarkering 50 x 50 mm
 Film en PE, transparent avec marquage 50 x 50 mm en bleu
 Polyethylen-Schutzfolie, transparent, Markierung Blau 50x50mm

Article number	Packing	Type
UFH-FOIL50	51 m ²	34m x 1,5m - 0,2mm
UFH-FOIL90	90 m ²	60m x 1,5m - 0,2mm

Type: UFH-FOIL-N



PE film, neutral
 PE-folie, neutraal
 Film en PE, neutre
 Polyethylen-Schutzfolie, neutral

Article number	Packing	Type
UFH-FOIL-N	100 m ²	50 m x 2 m - 0,2 mm



Type: UFH-FOIL-ALU



PE film, reflecting ALU
 PE-folie, met PE-flap en ALU reflectie
 Film en PE avec réflexion ALU
 Polyethylen-Schutzfolie, Reflition ALU

Article number	Packing	Type
UFH-FOIL-ALU	50 m ²	50 m x 1 m - 3,0 mm

Type: UFH-FOIL-CLIP25



Clip for Film
 Dampfolienagel
 Agrafe pour film PE
 Foliendübel

Article number	Packing	Type
UFH-FOIL-CLIP25	100 pc.	25 mm

Type: UFH-PLUG80



Plug, shaft length 80 mm, Ø8 mm
 Montageplug, schachtlenge 80 mm, Ø8 mm
 Cheville de montage, longueur 80 mm, Ø8 mm
 Niederhaltedübel, Bohrer Ø 8 mm, Schaftlänge 80 mm

Article number	Packing	Type
UFH-PLUG80	100 pc.	80 mm, Ø8 mm

Type: UFH-ISOBORD-S



PE edge isolation with lapping strip and adhesive strip
 Randisolatie uit PE-schuim met PE-flap en kleefstroken
 Isolation périphérique en PE avec rabat et bande adhésif
 Randdämmstreifen aus PE mit Abrisskante und Klebestreifen

Article number	Packing	Type
UFH-ISOBORD-S	25 m	150 x 8 mm

- 1
- 2
- 3
- 4
- 5
- 6
- 7
- 8
- 9
- 10
- 11

Type: UFH-ISOBOARD-GVNL



PE edge isolation with lapping strip and adhesive strip for liquid floors
 Randisolatie voor gietvloeren uit PE-schuim met flap en kleefstroken
 Isolation périphérique en PE avec rabat et bande adhésif pour sols coulés
 Randdämmstreifen aus PE mit Abrisskante und Klebestreifen für Gussböden

Article number	Packing	Type
UFH-ISOBOARD-S	50m	100 mm x 8 mm

Type: UFH-ISOBOARD-GV



PE edge isolation with lapping strip and adhesive strip for anhydrite screed
 Randisolatie voor anhydriet chape uit PE-schuim met flap en kleefstroken
 Isolation périphérique en PE avec rabat et bande adhésif, pour chape anhydrite
 Randdämmstreifen aus PE mit Abrisskante und Klebestreifen, für Anhydritestrich

Article number	Packing	Type
UFH-ISOBOARD-GV	25 m	150 mm x 8 mm

TILL EXHAUSTION OF STOCK

Type: UFH-DP200



PE expansion joint with self-adhesive rail
 Uitzettingsvoeg uit PE-schuim met zelfklevende rail
 Joint de dilatation en PE avec bande adhésive
 Dehnungsfuge aus PE mit Klebestreifen

Article number	Packing	Type
UFH-DP200	2 m	2000 mm x 100 mm x 8 mm

Type: UFH-DH40



Protection sleeve for expansion joint
 Voegdoorganghuls
 Gaine de protection pour joint de dilatation
 Schutzrohre für Dehnungsfugen

Article number	Packing	Type
UFH-DH40	100 pc.	400 mm



Type: UFH-BEND



Bend guide for pipe
Geleidingsbocht voor buis
Courbe pour tube
Rohrführungsbogen

Article number	Packing	Type
UFH-BEND1218	1 pc.	Ø 12 - 18 mm
UFH-BEND20	1 pc.	Ø 20 mm

Type: UFH-ADN10



Additive for screed (min. pipe covering 45 mm)
Toevoegmiddel voor zandcementvloer (min. Buisoverdekking 45 mm)
Additif pour chape de ciment (min. épaisseur de chape au-dessus du tube 45 mm)
Estrichzusatz (min. Rohrüberdeckung 45 mm)

Article number	Packing	Type
UFH-ADN10	10 L	

- 1
- 2
- 3
- 4
- 5
- 6
- 7
- 8
- 9
- 10
- 11

B. MANIFOLDS

Type: UFH-06-MD



Manifold brass, adjustable, with flow meters
 Verdeler messing, regelbaar, met debietmeting
 Collecteur en laiton, réglable, avec débitmètres
 Verteiler aus Messing, regelbar, mit Durchflussmengenmesser

Article number	Packing	Type
UFH-060502-MD	1 pc.	1"M - 2 x 3/4"
UFH-060503-MD	1 pc.	1"M - 3 x 3/4"
UFH-060504-MD	1 pc.	1"M - 4 x 3/4"
UFH-060505-MD	1 pc.	1"M - 5 x 3/4"
UFH-060506-MD	1 pc.	1"M - 6 x 3/4"
UFH-060507-MD	1 pc.	1"M - 7 x 3/4"
UFH-060508-MD	1 pc.	1"M - 8 x 3/4"
UFH-060509-MD	1 pc.	1"M - 9 x 3/4"
UFH-060510-MD	1 pc.	1"M - 10 x 3/4"
UFH-060511-MD	1 pc.	1"M - 11 x 3/4"
UFH-060512-MD	1 pc.	1"M - 12 x 3/4"

Type: UFH-M-D



Flow meter for brass manifold
 Debietmeter voor messing verdeler
 Débitmètre pour collecteur en laiton
 Durchflussmengenanzeiger für Verteiler aus Messing

Article number	Packing	Type
UFH-M-D	1 pc.	

Type: UFH-PGKTA



Pump unit A label pump with consistent temperature control
 Pompgroep A-label met regeling voor constante temperatuur
 Kit pompe label A avec régulation de température constante
 Konstanttemperaturregelung mit A-Pumpe

Article number	Packing	Type
UFH-PGKTA	1 pc.	1"F / 27°C - 42°C

B. MANIFOLDS



Type: UFH-PGKTA-TH



Thermostatic sensor UFH-PGKTA
Thermostaat kop voor UFH-PGKTA
Tête thermostatique UFH-PGKTA
Thermostatkopf UFH-PGKTA

Article number	Packing	Type
UFH-PGKTA-TH	1 pc.	

Type: UFH-GKT



Unit with consistent temperature control without pump
Groep met regeling voor constante temperatuur zonder pomp
Kit avec régulation de température constante sans pompe
Konstanttemperaturregelung ohne Pump

Article number	Packing	Type
UFH-GKT	1 pc.	1" F / 27°C - 42°C

Type: UFH-BT-M



1" F ball valve with 1" F swivel nut, washer and thermometer
Kogelkraan 1" F met wartelmoer 1" F , dichting en thermometer
Vanne à sphère 1" F avec écrou 1" F, joint et thermomètre
Kugelhahnset 1" IG mit Mutter 1" IG , Dichtung und Thermometer

Article number	Packing	Type
UFH-BTM0606-M	1 set (2 pc.)	1" F x 1" F / 0 - 60 °

Type: UFH-B-M



1" F ball valve with 1" F swivel nut and washer
Kogelkraan 1" F met wartelmoer 1" F en dichting
Vanne à sphère 1" F avec écrou 1" F et joint plat
Kugelhahnset 1" IG mit Mutter 1" IG und Dichtung

Article number	Packing	Type
UFH-B0606-M	1 set (2 pc.)	1" F x 1" F

B. MANIFOLDS

Type: UFH-ESK-M



1"F end cap with nut, washer, ball valve and air vent 3/8"

Eindstuk 1"F met moer, dichting, kogelkraan en ontluftingskraan 3/8"

Bouchon terminal 1" F avec écrou, vanne à sphère, joint et purgeur 3/8"

Verteilerendstückset 1" IG mit Mutter und Dichtung, Entlüftung 3/8", Kugelhahnset, Entleerung 1/2"

Article number	Packing	Type
UFH-ESK060303-M	1 set (2 pc.)	1"F x 1/2" x 3/8"

Type: UFH-ESK-VN



1"F end cap with nut, washer, ball valve and air vent 3/8", nickel-plated

Eindstuk 1"F met moer, dichting, kogelkraan en ontluftingskraan 3/8", vernikkeld

Bouchon terminal 1"F avec écrou, joint et purgeur 3/8", nickelé

Verteilerendstückset 1"IG mit Mutter und Dichtung, Entlüftung 3/8", Kugelhahnset, vernikkelt

Article number	Packing	Type
UFH-ESK060303-VN	1 set (2 pc.)	1"F x 1/2" x 3/8"

Type: UFH-AO-MZ



Automatic air vent, without check valve

Automatische ontlufter, zonder waterslot

Purgeur automatique, sans serrure d'eau

Schnellentlüfter mit vertikaler Entlüftung, ohne Wasserabspernung

Article number	Packing	Type
UFH-AO03-MZ	1 pc.	3/8"

Type: UFH-TM-M



Thermometer for return with EK connections

Thermometer voor terugvoer met euroconus aansluitingen

Retour thermomètre avec raccordement eurocone

Thermometer zum Anschluss Rucklauf mit Eurokonus-Anschlüssen

Article number	Packing	Type
UFH-TM050-M	1 pc.	3/4" - 3/4" EK / 0

Type: UFH-BS-M



End cap with washer

Blindstop

Bouchon

Kappe mit Dichtung

Article number	Packing	Type
UFH-BS05-M	1 pc.	3/4"

B. MANIFOLDS

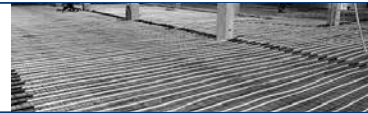

Type: UFH-C260003001



Thermostatic temperature limiter
 Thermostatische temperatuurbegrenzer
 Limiteur de température thermostatique
 Thermostatischer Temperaturbegrenzer

Article number	Packing	Type
UFH-C260003001	1 pc.	3/4"

Type: UFH-BT-VN



1" F ball valve with 1" F swivel nut, washer and thermometer, nickel-plated
 Kogelkraan 1" F met wartelmoer 1" F, dichting en thermometer, vernikkeld
 Vanne à sphère 1" F avec écrou 1" F, joint et thermomètre, nickelé
 Kugelhahnset 1" IG mit Mutter 1" IG, Dichtung und Thermometer, vernickelt

Article number	Packing	Type
UFH-BTM0606-VN	1 set (2 pc.)	1" F x 1" F

TILL EXHAUSTION OF STOCK

Type: UFH-B-VN



1" F ball valve with 1" F swivel nut and washer, nickel-plated
 Kogelkraan 1" F met wartelmoer 1" F en dichting, vernikkeld
 Vanne à sphère 1" F avec écrou 1" F et joint, nickelé
 Kugelhahnset 1" IG mit Mutter 1" IG und Dichtung, vernickelt

Article number	Packing	Type
UFH-B0606-VN	1 set (2 pc.)	1" F x 1" F / 0 - 60 °

TILL EXHAUSTION OF STOCK

Type: UFH-MDK



Manifold composite, adjustable with flow meter, thermometer washer and air vent
 Composiet verdeler, regelbaar met debietmeting, thermometer, vul- en aftapkraan, ontluchter

Collecteur composite, réglable avec débitmètre, thermomètre, vanne d'apport et purgeur d'air

Verteiler Composite, regelbar mit Durchflussmengenmesser, Thermomesser, Entleerung und Entlüfter

Article number	Packing	Type
UFH-0605MDK02-03L	1 pc.	1" - 2 x 3/4"
UFH-0605MDK03-03L	1 pc.	1" - 3 x 3/4"
UFH-0605MDK04-03L	1 pc.	1" - 4 x 3/4"
UFH-0605MDK05-03L	1 pc.	1" - 5 x 3/4"
UFH-0605MDK06-03L	1 pc.	1" - 6 x 3/4"
UFH-0605MDK07-03L	1 pc.	1" - 7 x 3/4"
UFH-0605MDK08-03L	1 pc.	1" - 8 x 3/4"
UFH-0605MDK09-03L	1 pc.	1" - 9 x 3/4"
UFH-0605MDK10-03L	1 pc.	1" - 10 x 3/4"
UFH-0605MDK11-03L	1 pc.	1" - 11 x 3/4"
UFH-0605MDK12-03L	1 pc.	1" - 12 x 3/4"

B. MANIFOLDS

Type: UFH-MDK-CON



Composite connector for MDK manifold
 Composiet verbinder voor MDK verdeler
 Connecteur en composite pour collecteur MDK
 Composiet Verbinder für MDK Verteiler

Article number	Bag / Box	Type
UFH-MDK-CON	1 pc. / 50 pc.	

Type: UFH-CMDK

Flow meter for MDK manifold
 Debietmeter voor MDK verdeler
 Débitmètre pour collecteur MDK
 Durchflussmengenanzeiger für MDK Verteiler

Article number	Packing	Type
UFH-CMDK03	1 pc.	0 - 5 l
UFH-CMDK10	1 pc.	0 - 2,5 l

Type: UFH-MDSS



Stainless steel manifold
 Roestvrij stalen verdeler
 Distributeur en acier inoxydable
 Edelstahlverteiler

Article number	Packing	Type
UFH-0605MDSS02	1 pc.	1" - 2 x 3/4"
UFH-0605MDSS03	1 pc.	1" - 3 x 3/4"
UFH-0605MDSS04	1 pc.	1" - 4 x 3/4"
UFH-0605MDSS05	1 pc.	1" - 5 x 3/4"
UFH-0605MDSS06	1 pc.	1" - 6 x 3/4"
UFH-0605MDSS07	1 pc.	1" - 7 x 3/4"
UFH-0605MDSS08	1 pc.	1" - 8 x 3/4"
UFH-0605MDSS09	1 pc.	1" - 9 x 3/4"
UFH-0605MDSS10	1 pc.	1" - 10 x 3/4"
UFH-0605MDSS11	1 pc.	1" - 11 x 3/4"
UFH-0605MDSS12	1 pc.	1" - 12 x 3/4"
UFH-0605MDSS13	1 pc.	1" - 13 x 3/4"
UFH-0605MDSS14	1 pc.	1" - 14 x 3/4"
UFH-0605MDSS15	1 pc.	1" - 15 x 3/4"

Type: UFH-CMDSS

Flow meter for MDSS manifold
 Debietmeter voor MDSS verdeler
 Débitmètre pour collecteur MDSS
 Durchflussmengenanzeiger für MDSS Verteiler

Article number	Packing	Type
UFH-CMDSS	1 pc.	0 - 5 l

B. MANIFOLDS



Type: UFH-BMH-VN



Ball valve 90° with gasket, nickel plated (for MDK and MDSS manifold), without thermometer

Kogelkraan 90° met dichting, vernikkeld (voor MDK en MDSS verdeler), zonder thermometer

Vanne à sphère 90° et joint, nickelé (pour collecteur MDK et MDSS), sans thermomètre

Kugelhahnset 90°, vernickelt (für Verteiler MDK und MDSS), ohne thermomètre

Artikelnummer	Verpakking	Type
UFH-BMH0606-VN	1 set (2 st.)	1" x 1"

Type: UFH-BMHT-VN



Ball valve 90° with gasket, nickel plated (for MDK and MDSS manifold), with thermometer

Kogelkraan 90° met dichting, vernikkeld (voor MDK en MDSS verdeler), met thermometer

Vanne à sphère 90° et joint, nickelé (pour collecteur MDK et MDSS), avec thermomètre

Kugelhahnset 90°, vernickelt (für Verteiler MDK und MDSS), mit thermomètre

Artikelnummer	Verpakking	Type
UFH-BMH0606T-VN	1 set (2 st.)	1" x 1"

Type: UFH-BM-VN



Ball valve with gasket, nickel plated (for MDK and MDSS manifold)

Kogelkraan met dichting, vernikkeld (voor MDK en MDSS verdeler)

Vanne à sphère et joint, nickelé (pour collecteur MDK et MDSS)

Kugelhahnset, vernickelt (für Verteiler MDK und MDSS)

Artikelnummer	Verpakking	Type
UFH-B0605-VN*	1 set (2 st.)	3/4" x 1"
UFH-BM0606-VN	1 set (2 st.)	1" x 1"

*TILL EXHAUSTION

B. MANIFOLDS

Type: UFH-CDP



Manifold composite, adjustable with flow meter and A-pump
 Composiet verdeler, regelbaar met debietmeting en A-pomp
 Collecteur composite, réglable avec débitmètre et pompe label A
 Verteiler Composite, regelbar mit Durchflussmengenmesser und A-Pumpe

Article number	Packing	Type
UFH-0405CDP01	1 pc.	1/2" - 1 x 3/4"
UFH-0405CDP02	1 pc.	1/2" - 2 x 3/4"
UFH-0405CDP03	1 pc.	1/2" - 3 x 3/4"
UFH-0405CDP04	1 pc.	1/2" - 4 x 3/4"
UFH-0405CDP05	1 pc.	1/2" - 5 x 3/4"
UFH-0405CDP06	1 pc.	1/2" - 6 x 3/4"
UFH-0505CDP07	1 pc.	3/4" - 7 x 3/4"
UFH-0505CDP08	1 pc.	3/4" - 8 x 3/4"
UFH-0505CDP09	1 pc.	3/4" - 9 x 3/4"
UFH-0505CDP10	1 pc.	3/4" - 10 x 3/4"
UFH-0505CDP11	1 pc.	3/4" - 11 x 3/4"
UFH-0505CDP12	1 pc.	3/4" - 12 x 3/4"
UFH-0505CDP13	1 pc.	3/4" - 13 x 3/4"
UFH-0505CDP14	1 pc.	3/4" - 14 x 3/4"
UFH-0505CDP15	1 pc.	3/4" - 15 x 3/4"
UFH-0505CDP16	1 pc.	3/4" - 16 x 3/4"

Also available with Active Flow Control

Type: UFH-CD

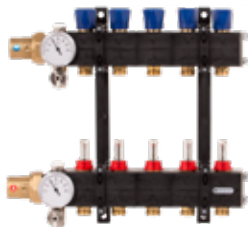

Manifold composite, adjustable with flow meter
 Composiet verdeler, regelbaar met debietmeting
 Collecteur composite, réglable avec débitmètre
 Verteiler Composite, regelbar mit Durchflussmengenmesser

Article number	Packing	Type
UFH-0605CD01	1 pc.	1" - 1 x 3/4"
UFH-0605CD02	1 pc.	1" - 2 x 3/4"
UFH-0605CD03	1 pc.	1" - 3 x 3/4"
UFH-0605CD04	1 pc.	1" - 4 x 3/4"
UFH-0605CD05	1 pc.	1" - 5 x 3/4"
UFH-0605CD06	1 pc.	1" - 6 x 3/4"
UFH-0605CD07	1 pc.	1" - 7 x 3/4"
UFH-0605CD08	1 pc.	1" - 8 x 3/4"
UFH-0605CD09	1 pc.	1" - 9 x 3/4"
UFH-0605CD10	1 pc.	1" - 10 x 3/4"
UFH-0605CD11	1 pc.	1" - 11 x 3/4"
UFH-0605CD12	1 pc.	1" - 12 x 3/4"
UFH-0605CD13	1 pc.	1" - 13 x 3/4"
UFH-0605CD14	1 pc.	1" - 14 x 3/4"
UFH-0605CD15	1 pc.	1" - 15 x 3/4"
UFH-0605CD16	1 pc.	1" - 16 x 3/4"
UFH-0605CD17	1 pc.	1" - 17 x 3/4"
UFH-0605CD18	1 pc.	1" - 18 x 3/4"
UFH-0605CD19	1 pc.	1" - 19 x 3/4"
UFH-0605CD20	1 pc.	1" - 20 x 3/4"

Also available with Active Flow Control

B. MANIFOLDS

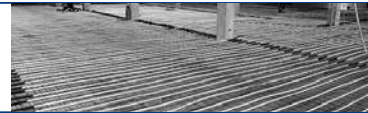

Type: UFH-CP



A-pump unit for composite collector
Pompunit composiet verdeler, met A-pomp
Kit pompe-A pour collecteur composite
A-Pump Unit für Composite Verteiler

Article number	Packing	Type
UFH-CP	1 pc.	

Type: UFH-SLT



Steel collector with A-pump
Stalen verdeler met A-pomp
Collecteur en acier avec pompe label A
Verteiler Stahl mit A-Pump

Article number	Packing	Type
UFH-0405SLT01	1 pc.	1/2" - 1 x 3/4"
UFH-0405SLT02	1 pc.	1/2" - 2 x 3/4"
UFH-0405SLT03	1 pc.	1/2" - 3 x 3/4"
UFH-0405SLT04	1 pc.	1/2" - 4 x 3/4"
UFH-0405SLT05	1 pc.	1/2" - 5 x 3/4"
UFH-0405SLT06	1 pc.	1/2" - 6 x 3/4"
UFH-0405SLT07	1 pc.	3/4" - 7 x 3/4"
UFH-0405SLT08	1 pc.	3/4" - 8 x 3/4"
UFH-0405SLT09	1 pc.	3/4" - 9 x 3/4"
UFH-0405SLT10	1 pc.	3/4" - 10 x 3/4"
UFH-0405SLT11	1 pc.	3/4" - 11 x 3/4"
UFH-0405SLT12	1 pc.	3/4" - 12 x 3/4"
UFH-0405SLT13	1 pc.	3/4" - 13 x 3/4"
UFH-0405SLT14	1 pc.	3/4" - 14 x 3/4"
UFH-0405SLT15	1 pc.	3/4" - 15 x 3/4"
UFH-0405SLT16	1 pc.	3/4" - 16 x 3/4"

Type: UFH-SSTN-PN6



Steel collector with pump, district heating nuon and eneco
Stalen verdeler met pomp, stadsverwarming nuon en eneco
Collecteur en acier avec pompe, chauffage urbain nuon et eneco
Verteiler Stahl mit Pump, Fernheizung nuon und eneco

Article number	Packing	Type
UFH-0405SSTN01-PN6	1 pc.	1/2" - 1 x 3/4"
UFH-0405SSTN02-PN6	1 pc.	1/2" - 2 x 3/4"
UFH-0405SSTN03-PN6	1 pc.	1/2" - 3 x 3/4"
UFH-0405SSTN04-PN6	1 pc.	1/2" - 4 x 3/4"
UFH-0405SSTN05-PN6	1 pc.	1/2" - 5 x 3/4"
UFH-0405SSTN06-PN6	1 pc.	1/2" - 6 x 3/4"
UFH-0505SSTN07-PN6	1 pc.	3/4" - 7 x 3/4"
UFH-0505SSTN08-PN6	1 pc.	3/4" - 8 x 3/4"
UFH-0505SSTN09-PN6	1 pc.	3/4" - 9 x 3/4"
UFH-0505SSTN10-PN6	1 pc.	3/4" - 10 x 3/4"
UFH-0505SSTN11-PN6	1 pc.	3/4" - 11 x 3/4"
UFH-0505SSTN12-PN6	1 pc.	3/4" - 12 x 3/4"

B. MANIFOLDS

Type: UFH-SSTE-PN6



Steel collector with pump, district heating essent
 Stalen verdeler met pomp, stadsverwarming essent
 Collecteur en acier avec pompe, chauffage urbain essent
 Verteiler Stahl mit Pump, Fernheizung essent

Article number	Packing	Type
UFH-0405SSTE01-PN6	1 pc.	1/2" - 1 x 3/4"
UFH-0405SSTE02-PN6	1 pc.	1/2" - 2 x 3/4"
UFH-0405SSTE03-PN6	1 pc.	1/2" - 3 x 3/4"
UFH-0405SSTE04-PN6	1 pc.	1/2" - 4 x 3/4"
UFH-0405SSTE05-PN6	1 pc.	1/2" - 5 x 3/4"
UFH-0405SSTE06-PN6	1 pc.	1/2" - 6 x 3/4"
UFH-0505SSTE07-PN6	1 pc.	3/4" - 7 x 3/4"
UFH-0505SSTE08-PN6	1 pc.	3/4" - 8 x 3/4"
UFH-0505SSTE09-PN6	1 pc.	3/4" - 9 x 3/4"
UFH-0505SSTE10-PN6	1 pc.	3/4" - 10 x 3/4"
UFH-0505SSTE11-PN6	1 pc.	3/4" - 11 x 3/4"
UFH-0505SSTE12-PN6	1 pc.	3/4" - 12 x 3/4"

Type: UFH-LTV

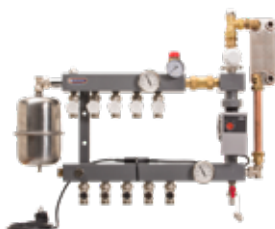

Steel collector with A-pump and plate heat exchanger (low temperature)
 Stalen verdeler met A-pomp en scheidingswisselaar voor LT toepassing
 Collecteur en acier avec pompe label A et échangeur à plaques (temperature basse)
 Verteiler Stahl mit A-Pump und Plattenwärmetauscher (niedrigen Temperaturen)

Article number	Packing	Type
UFH-0405LTV01	1 pc.	1/2" - 1 x 3/4"
UFH-0405LTV02	1 pc.	1/2" - 2 x 3/4"
UFH-0405LTV03	1 pc.	1/2" - 3 x 3/4"
UFH-0405LTV04	1 pc.	1/2" - 4 x 3/4"
UFH-0405LTV05	1 pc.	1/2" - 5 x 3/4"
UFH-0405LTV06	1 pc.	1/2" - 6 x 3/4"
UFH-0505LTV07	1 pc.	3/4" - 7 x 3/4"
UFH-0505LTV08	1 pc.	3/4" - 8 x 3/4"
UFH-0505LTV09	1 pc.	3/4" - 9 x 3/4"
UFH-0505LTV10	1 pc.	3/4" - 10 x 3/4"
UFH-0505LTV11	1 pc.	3/4" - 11 x 3/4"
UFH-0505LTV12	1 pc.	3/4" - 12 x 3/4"

Type: UFH-C192071



Safety thermostat incl. wire/plug
 Maximaal thermostaat incl. snoer/stekker
 Thermostat de sécurité incl. fil/prise
 Maximal Thermostat incl. Snur/Stecker

Article number	Packing	Type
UFH-C192071	1 pc.	

B. MANIFOLDS



Type: UFH-C191800



Thermometer with immersion sleeve 0/60 gr.
Thermometer met dompelbuis temp 0/60 gr.
Thermomètre temp. 0/60 gr. avec bulbe
Thermometer mit Tauchhülse 0/60 gr.

Article number	Packing	Type
UFH-C191800	1 pc.	

Type: UFH-C191974 - 76



Circulator Wilo Yonos Para RS 15/6-RKA KU 130mm (excl. wire/plug)
Circulator Wilo Yonos Para RS 15/6-RKA KU 130mm (excl. snoer/stekker)
Circulateur Wilo Yonos Para RS 15/6-RKA KU 130mm (excl. fil/prise)
Cirkulator Wilo Yonos Para RS 15/6-RKA KU 130mm (excl. Snur/Stecker)

Article number	Packing	Type
UFH-C191974		1"
UFH-C191976		1 1/2"

1

2

3

4

5

6

7

8

9

10

11

C. CONTROL UNITS

1 **WIRED CONTROL UNIT**

2 **BEKABELDE ZONEREGELING**

3 **RÉGULATEURS DE ZONE CÂBLÉS**

4 **REGELVERTEILER VERDRAHTET**

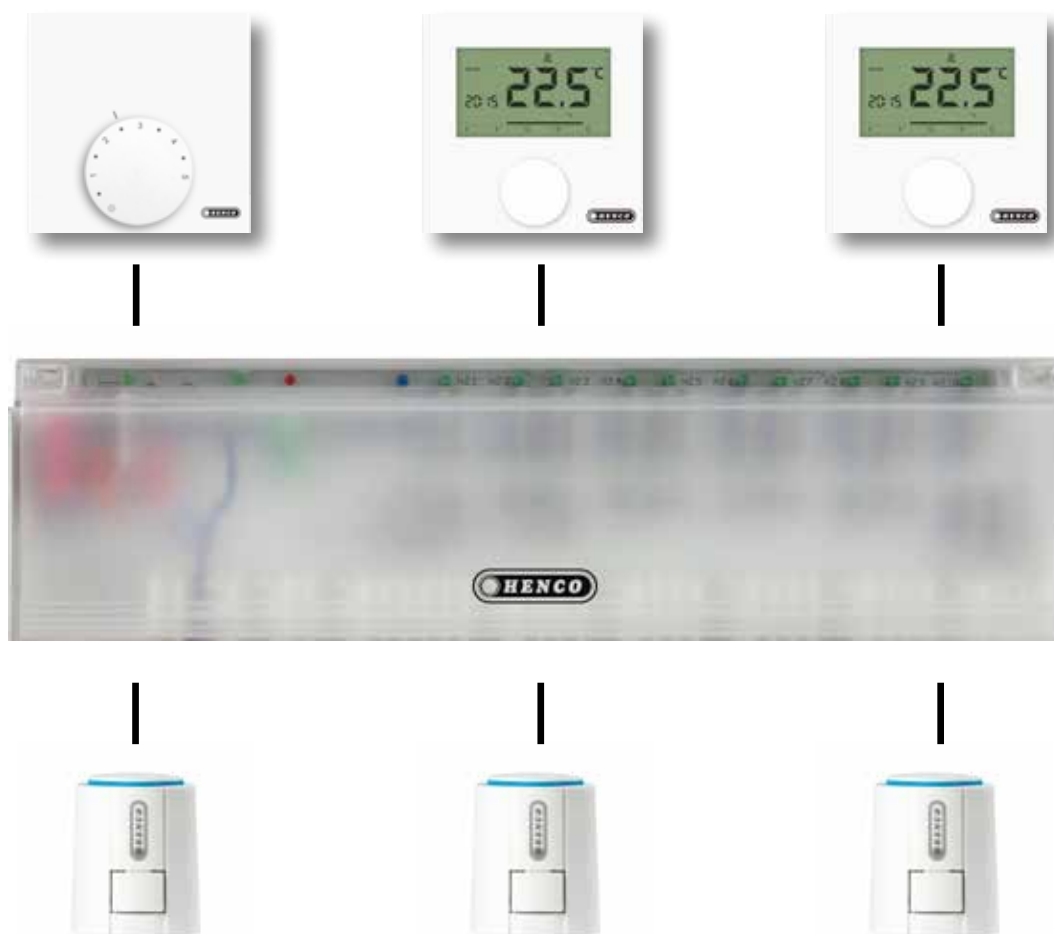



Type: CU-6ZONE



Base module 6 zones, transformator incl.
 Basisstation 6 zonen, transformator incl.
 Base module 6 zones, transformator incl.
 Regelklemmleiste 6-Zonen, Basic, inkl. Transformator

Article number	Packing	Type
CU-6ZONE-24V	1 pc.	24V
CU-6ZONE-230V	1 pc.	230V

Type: CU-6ZONEP



Base module Plus 6 zones, transformator incl. (heating/cooling with pump contact)
 Basisstation Plus 6 zonen, transformator incl. (verwarmen/koelen met pompsturing)
 Base module Plus 6 zones, transformator incl. (chauffer/refroidir avec contact circulateur)
 Regelklemmleiste Plus 6-Zonen, Basic, inkl. Transformator. (Heizung/Kühlung mit Pumpensteuerung)

Article number	Packing	Type
CU-6ZONEP-24V	1 pc.	24V
CU-6ZONEP-230V	1 pc.	230V

Type: CU-6ZONEK



Base module Comfort 6 zones, transformator (heating/cooling with pump contact and boiler contact)
 Basismodule Comfort 6 zones, met transformator incl. (verwarmen/koelen met pompsturing en ketelsturing)
 Module de base Comfort 6 zones, transformateur incl. (chauffer/refroidir avec contact circulateur et contact boiler)
 Regelklemmleiste 6-Zonen, Komfort, inkl. Transformator (Heizung/Kühlung mit Pumpensteuerung und Boilersteuerung)

Article number	Packing	Type
CU-6ZONEK-24V	1 pc.	24V
CU-6ZONEK-230V	1 pc.	230V

- 1
- 2
- 3
- 4
- 5
- 6
- 7
- 8
- 9
- 10
- 11

C. CONTROL UNITS

Type: CU-10ZONEK



Base module Comfort 10 zones, transformator (heating/cooling with pump contact and boiler contact)

Basismodule Comfort 10 zones, met transformator incl. (verwarmen/koelen met pompsturing en ketelsturing)

Module de base Comfort 10 zones, transformateur incl. (chauffer/refroidir avec contact circulateur et contact boiler))

Regelklemmleiste 10-Zonen, Komfort, inkl. Transformator (Heizung/Kühlung mit Pumpensteuerung und Boilersteuerung)

Article number	Packing	Type
CU-10ZONEK-24V	1 pc.	24V
CU-10ZONEK-230V	1 pc.	230V

Type: CU-DINRAIL



Din rail

Din rail

Din rail

Befestigungsschiene für Regelklemmleiste

Article number	Packing	Type
CU-DINRAIL	1 pc.	

Type: CU-REGB



Analog thermostat

Regelaar analoog

Thermostat analogue

Raumthermostat, analog

Article number	Packing	Type
CU-REGB-24V	1 pc.	24V
CU-REGB-230V	1 pc.	230V

Type: CU-REGB-HC

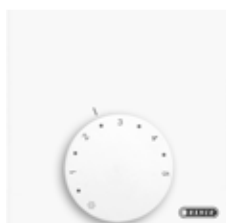

Analog thermostat, heating/cooling

Regelaar analoog, verwarmen/koelen

Thermostat analogue, chauffer et refroidir

Raumthermostat, analog, heizen und kühlen

Article number	Packing	Type
CU-REGB-HC24V	1 pc.	24V
CU-REGB-HC230V	1 pc.	230V

C. CONTROL UNITS



Type: CU-REGK



LCD komfort thermostat 24V, heating/cooling
 Regelaar LCD comfort, 24V, verwarmen/koelen
 LCD confort thermostat 24V, chauffer et refroidir
 Raumthermostat, LCD 24V, heizen und kühlen

Article number	Packing	Type
CU-REGK-24V	1 pc.	24V
CU-REGK-230V	1 pc.	230V

Type: CU-REGC



LCD control thermostat 230V, heating/cooling + clock program
 Regelaar LCD control, 230V, verwarmen/koelen + klokfunctie
 LCD control thermostat 230v, chauffer et refroidir + programmation
 Raumthermostat, LCD, Control, 230V, heizen und kühlen + Zeitsangabe

Article number	Packing	Type
CU-REGC-24V	1 pc.	24V
CU-REGC-230V	1 pc.	230V

Type: CU-ACT



Act with cable 1m
 Act met vaste kabel 1m
 Act avec cable 1m
 Stellantrieb Kabel 1m

Article number	Packing	Type
CU-ACT-24V	1 pc.	24V
CU-ACT-230V	1 pc.	230V

Type: CU-ACT-PLUG



Act for plugcable
 Act voor steekbare kabel
 Act pour plugcable
 Sellantrieb für Stecker

Article number	Packing	Type
CU-ACT-24V-PLUG	1 pc.	24V
CU-ACT-230V-PLUG	1 pc.	230V

C. CONTROL UNITS

Type: CU-PLUGCABLE



Act plugcable
Losse kabel voor act
Act plugcable
Stecker Leitung

Article number	Packing	Type
CU-PLUGCABLE-2M	1 pc.	2 m
CU-PLUGCABLE-5M	1 pc.	5 m
CU-PLUGCABLE-15M	1 pc.	15 m

Type: UFH-ANC



Valve
Zoneventiel
Vanne
Ventil

Article number	Packing	Type
UFH-ANC-05	1 pc.	2 x 3/4" - M30x1,5 - Kv 2
UFH-ANC-06	1 pc.	2 x 1" - M30x1,5 - Kv 4,5

C. CONTROL UNITS



WIRELESS CONTROL UNIT (HEATING / COOLING)

DRAADLOZE ZONEREGELING (VERWARMEN / KOELEN)

RÉGULATEURS DE ZONE SANS FIL (CHAUFFAGE / REFRROIDISSEMENT)

REGELVERTEILER FUNK (HEIZEN / KÜHLEN)

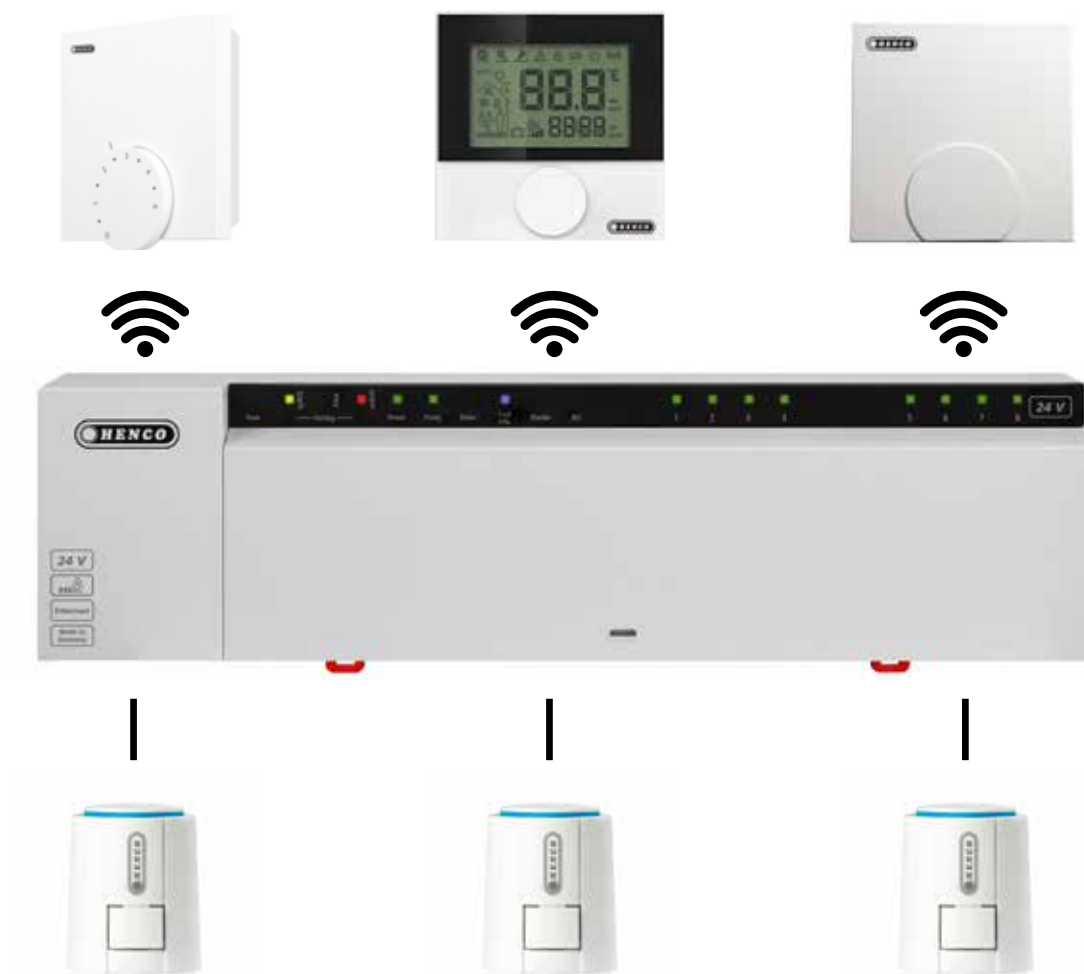

- 1
- 2
- 3
- 4
- 5
- 6
- 7
- 8
- 9
- 10
- 11

C. CONTROL UNITS

Type: CU-MONO-RF



One zone module 230V
 Module 1 zone 230V
 Module zone individuelle 230V
 Regelklemmleiste 1-Zone, 230V

Article number	Packing	Type
CU-MONO-RF	1 pc.	

Type: CU-8ZONE-RF



Base module 8 zones, 230V LAN DIN rail incl. (heating/cooling)
 Basismodule 8 zones, 230V met LAN en DIN rail (verwarmen/koelen)
 Module de base 8 zones, 230V LAN + DIN rail incl. (chauffer/refroidir)
 Regelklemmleiste 8-Zonen, Funk 230V inkl. Befestigungsschiene (heizen und kühlen)

Article number	Packing	Type
CU-8ZONE-RF	1 pc.	

Type: CU-8ZONEB-RF



Base module 8 zones, 230V DIN rail incl. (heating/cooling)
 Basismodule 8 zones, 230V inclusief DIN rail (verwarmen/koelen)
 Module de base 8 zones, 230V DIN rail incl. (chauffer/refroidir)
 Regelklemmleiste 8-Zonen, inkl. Befestigungsschiene (heizen und kühlen)

Article number	Packing	Type
CU-8ZONEB-RF	1 pc.	

Type: CU-12ZONE-RF



Base module 12 zones, 230V LAN din rail incl. (heating/cooling)
 Basismodule 12 zones, 230V met LAN en DIN rail (verwarmen/koelen)
 Module de base 12 zones, 230V LAN + DIN rail incl. (chauffer/refroidir)
 Regelklemmleiste 12-Zonen, Funk 230V inkl. Befestigungsschiene (heizen und kühlen)

Article number	Packing	Type
CU-12ZONE-RF	1 pc.	

Type: CU-REGB-RF



Analog thermostat, 0-5 incl. batt (heating/cooling)
 Regelaar analog, met instelling 0-5 incl. batt. (verwarmen/koelen)
 Thermostat analogue, 0-5 incl. batt (chauffer/refroidir)
 Raumthermostat analog Funk inkl. Batterie (heizen und kühlen)

Article number	Packing	Type
CU-REGB-RF	1 pc.	

C. CONTROL UNITS



Type: CU-REGC-RF



Thermostat LCD, optional ext. sensor
 Regelaar LCD, met aansl. voor ext. sensor
 Thermostat LCD, option ext. sens
 Raumthermostat LCD Funk, optional mit externem Sensor

Article number	Packing	Type
CU-REGC-RF	1 pc.	

Type: CU-REGS-RF



Tamper free sensor
 Ruimte sensor zonder instelling
 Sonde sans bouton
 Raumthermostat 24V, Behördenmodell

Article number	Packing	Type
CU-REGS-RF	1 pc.	

Type: CU-REPEAT



Repeater
 Repeater
 Repeater
 Repeater

Article number	Packing	Type
CU-REPEAT	1 pc.	

Type: CU-ANT



Antenne
 Antenne
 Antenne
 Antenne

Article number	Packing	Type
CU-ANT	1 pc.	

Type: CU-SENS



External sensor
 Externe sensor
 Sonde externe
 Externer Sensor

Article number	Packing	Type
CU-SENS	1 pc.	3 m

- 1
- 2
- 3
- 4
- 5
- 6
- 7
- 8
- 9
- 10
- 11

C. CONTROL UNITS

Type: CU-ACT-230V-PLUG



Act for plugcable, 230V
Act voor steekbare kabel, 230V
Act pour plugcable, 230V
Stellantrieb für Stecker, 230V

Article number	Packing	Type
CU-ACT-230V-PLUG	1 pc.	

Type: CU-PLUGCABLE



Act plugcable
Losse kabel voor act
Act plugcable
Stecker Leitung

Article number	Packing	Type
CU-PLUGCABLE-2M	1 pc.	2 m
CU-PLUGCABLE-5M	1 pc.	5 m
CU-PLUGCABLE-15M	1 pc.	15 m

Type: UFH-H5004



Copper shroud for UFH-SENSOR
Koperen huls voor UFH-SENSOR
Doigt de gant pour UFH-SENSOR
Kupferhülse für UFH-SENSOR

Article number	Packing	Type
UFH-H5004	1 pc.	50 mm x 1/2"

Type: UFH-ANC



Valve
Zoneventiel
Vanne
Ventil

Article number	Packing	Type
UFH-ANC-05	1 pc.	2 x 3/4" - M30x1,5 - Kv 2
UFH-ANC-06	1 pc.	2 x 1" - M30x1,5 - Kv 4,5





- 1
- 2
- 3
- 4
- 5
- 6
- 7
- 8
- 9
- 10
- 11

Type: UFH-CAB-I



Recessed manifold cabinet, RAL 9016
 Verdelerkast voor inbouw, RAL 9016
 Boîte à encastrer pour collecteurs, RAL 9016
 Verteilerschrank Unterputz, RAL 9016

Article number	Packing	Type
UFH-CAB-I400	1 pc.	400x700-800x112-152mm
UFH-CAB-I600	1 pc.	600x700-800x112-152mm
UFH-CAB-I800	1 pc.	800x700-800x112-152mm
UFH-CAB-I1000	1 pc.	1000x700-800x112-152mm

Type: UFH-CAB-O



Surface mount manifold cabinet, RAL 9016
 Verdelerkast voor opbouw, RAL 9016
 Boîte à poser pour collecteurs, RAL 9016
 Verteilerschrank Aufputz, RAL 9016

Article number	Packing	Type
UFH-CAB-O400	1 pc.	400x720x112mm
UFH-CAB-O600	1 pc.	600x720x112mm
UFH-CAB-O800	1 pc.	800x720x112mm
UFH-CAB-O1000	1 pc.	1000x720x112mm



Press machines, press jaws and calibrating tools should be checked on a regular base when used intensively.

Pressmachines, persbekken en kalibreergereedschap dienen bij intensief gebruik op regelmatige basis gecontroleerd te worden.

Des machines à sertir, des pinces et des outils pour calibrage soumis à un usage intensif doivent être contrôlé régulièrement.

Press Maschinen, Pressbacken und Kalibrierung Werkzeuge sollten auf einer regelmäßigen Basis überprüft werden, wenn intensiv genutzt.



Type: BI



Internal bending spring
Binnenbuigveer
Ressort à plier intérieur
Biegefeder innen

Article number	Bag / Box	Type
BI-1410	1 pc. / 100 pc.	14x2 L=50 cm
BI-1612	1 pc. / 100 pc.	16x2 L=50 cm
BI-1612L	1 pc. / 50 pc.	16x2 L=100 cm
BI-1814	1 pc. / 75 pc.	18x2 L=50 cm
BI-2016	1 pc. / 75 pc.	20x2 L=50 cm
BI-2016L	1 pc. / 25 pc.	20x2 L=100 cm
BI-2620	1 pc. / 25 pc.	26x3 L=100 cm

Type: BA



External bending spring
Buitenbuigveer
Ressort à plier extérieur
Biegefeder aussen

Article number	Bag / Box	Type
BA-1288	1 pc. / 50 pc.	12x1,88 L=50 cm
BA-1410	1 pc. / 50 pc.	14x2 L=50 cm
BA-1612	1 pc. / 50 pc.	16x2 L=50 cm
BA-1814	1 pc. / 50 pc.	18x2 L=50 cm
BA-2016	1 pc. / 50 pc.	20x2 L=50 cm

Type: BM



Bending tool
Buigijzer
Cintreuse
Biegewerkzeug

Article number	Packing	Type
BM-16	1 pc.	for Ø16
BM-18	1 pc.	for Ø18
BM-20	1 pc.	for Ø20
BM-26	1 pc.	for Ø26

Type: IMPRESS



Guillotine cutter
Guillotineschaar
Pince guillotine
Guillotinezange

Article number	Packing	Type
IM1426PRESS	1 pc.	14 till 26 mm
IM2663PRESS	1 pc.	26 till 63 mm



Type: IMPRESS-N



Guillotine cutter
Guillotineschaar
Pince guillotine
Guillotinezange

Article number	Packing	Type
IM1426PRESS-N	1 pc.	14 till 26 mm

Type: IMEM-PRESS



Replacement blade
Vervangmes
Lame
Ersatzmesser

Article number	Packing	Type
IMEM1426-PRESS	1 pc.	for IM1426PRESS
IMEM2663-PRESS	1 pc.	for IM2663PRESS

Type: RSEM-PERS



Replacement blade for art. RS1420PRESS and RS2640PRESS
Vervangmes voor art.RS1420PRESS en RS2640PRESS
Lame pour art. RS1420PRESS et RS2640PRESS
Ersatzmesser für Art. RS1420PRESS UND RS2640PRESS

Article number	Packing	Type
RSEM1420-PERS	1 pc.	14 till 20 mm
RSEM2640-PERS	1 pc.	26 till 40 mm

Type: IMEM



Wheel cutter
Buizensnijder
Coupe-tube
Rohrschneidezange

Article number	Packing	Type
IM63	1 pc.	14 till 63 mm

Type: IMEM



Replacement blade
Vervangmes
Lame
Ersatzmesser

Article number	Packing	Type
IMEM63	1 pc.	for IMEM63

- 1
- 2
- 3
- 4
- 5
- 6
- 7
- 8
- 9
- 10
- 11



Type: RSEM



Replacement wheel for art. RS32 and RS63
 Vervangmes voor art. RS32 en RS63
 Lame de rechange pour art. RS32 et RS63
 Ersatzmesser für Art. RS32 und RS63

Article number	Packing	Type
RSEM32	1 pc.	14 till 32 mm
RSEM63	1 pc.	14 till 63 mm

Type: SAFECUT



Cutter to open the packing paper
 Mes om verpakkingspapier te openen
 Couteau pour ouvrir le papier d'emballage
 Schneider zum Öffnen der Packing

Article number	Packing	Type
SAFECUT	1 pc.	SAFECUT

Type: PS



Pipe straightener
 Buizenrechter
 Redresseur
 Rohrbegradiger

Article number	Packing	Type
PS-16	1 pc.	Ø16
PS-20	1 pc.	Ø20

Characteristics PS

- ▶ Simplifies installation and reduces labour
- ▶ Easy to use
- ▶ Less material usage and waste
- ▶ Accelerated flow for better efficiencies and reduced running costs
- ▶ Professional looking finish

Type: KS-MSET1



Set with KS-K and KS-M for Ø16, 20 and 26
 Set met KS-K en KS-M voor Ø16, 20 en 26
 Set avec KS-K et KS-M pour Ø16, 20 et 26
 Set mit KS-K und KS-M für Ø16, 20 und 26

Article number	Packing	Type
KS-MSET1	1 pc.	MSET1



Type: KS-MSET4



Set with KS-K and KS-M for Ø16, 20, 26 and 32
 Set met KS-K en KS-M voor Ø16, 20, 26 en 32
 Set avec KS-K et KS-M pour Ø16, 20, 26 et 32
 Set mit KS-K und KS-M für Ø16, 20, 26 und 32

Article number	Packing	Type
KS-MSET4	1 pc.	MSET4

Type: KS



Kalispeed for electric drills (max. 500 rpm, clockwise only)
 Kalispeed voor accu-boormachine (max. 500 toeren, rechts draaien verplicht)
 Kalispeed pour perceuses à batterie (max. 500 tournages, obligation de tourner à droite)
 Kalispeed für Akku-Bohrmaschine (max. 500 Drehungen, rechts drehen verpflichtet)

Article number	Packing	Type
KS50	1 pc.	for Ø50
KS63	1 pc.	for Ø63

Type: KS-M



Kalispeed, metal, for KS-K and electric drills (max. 500 rpm, clockwise only)
 Kalispeed, metaal, voor KS-K en accu-boormachine (max. 500 toeren, rechts draaien verplicht)
 Kalispeed, métal, pour KS-K et perceuses à batterie (max. 500 tours, obligation de tourner à droite)
 Kalispeed, Metall, für KS-K und Akku-Bohrmaschine (max. 500 Drehungen, rechts drehen verpflichtet)

Article number	Packing	Type
KS12M	1 pc.	for Ø12
KS14M	1 pc.	for Ø14
KS16M	1 pc.	for Ø16
KS18M	1 pc.	for Ø18
KS20M	1 pc.	for Ø20
KS26M	1 pc.	for Ø26
KS32M	1 pc.	for Ø32
KS40M	1 pc.	for Ø40

Type: KS-K



Clickhandle for KS (Kalispeed)
 Klikhandvat voor KS (Kalispeed)
 Manche clic pour KS (Kalispeed)
 Klickgriff für KS (Kalispeed)

Article number	Packing	Type
KS-K	1 pc.	up to Ø26 mm



Type: KS-P



Kalispeed for Ø16, 20 and 26
 Kalispeed voor Ø16, 20 en 26
 Kalispeed pour Ø16, 20 et 26
 Kalispeed für Ø16, 20 und 26

Article number	Packing	Type
KS-P162026	1 pc.	for Ø16, 20 and 26

Not for intensive use

Type: PH-1632



Pipe holder for diameters 16-20-26-32
 Griptang voor buis diameter 16-20-26-32
 Pince de maintient diamètre 16-20-26-32
 Rohrhalter für Diameter 16-20-26-32

Article number	Packing	Type
PH-1632	1 pc.	up to 32 mm

Characteristics PH-1632

- ▶ Always sufficient grip when calibrating short pipe ends
- ▶ Prevents the pipe from turning too during calibration
- ▶ Inspired by the classic nutcracker model
- ▶ Henco blue anodised aluminium
- ▶ Lightweight tool
- ▶ Suitable for pipe diameters of 16 -20 -26 -32



Type: M-BA03



Kit: battery press machine including battery + charge unit + case, linear drive 32 kN, up to Ø 63

Kit: accu-persmachine + accu + lader + koffer, lineaire aandrijving 32 kN, tot Ø 63

Kit: machine à sertir + batterie + chargeur + coffret, propulsion linéaire 32 kN, jusqu'à Ø 63

Kit: Akku-Pressmaschine, lineare Schubkraft 32 kN, bis Ø 63

Article number	Packing	Type
M-BA03	1 pc.	BA03

Type: M-BAT03



Battery for M-BA03

Accu voor M-BA03

Batterie pour M-BA03

Akku für M-BA03

Article number	Packing	Type
M-BAT03	1 pc.	BAT03



Type: M-LAD03



Charge-unit for M-BA03, M-BMINI2
 Lader voor M-BA03, M-BMINI2
 Chargeur pour M-BA03, M-BMINI2
 Akku-Ladegerät für M-BA03, M-BMINI2

Article number	Packing	Type
M-BAT03	1 pc.	BAT03

Type: M-TRANS03



Mains Adapter for M-BA03
 Adapter voor netaansluiting voor M-BA03
 Adapteur raccordement au réseau pour M-BA03
 Netzadapter für M-BA03

Article number	Packing	Type
M-TRANS03	1 pc.	TRANS03

Type: M-BOXBA03



Case for M-BA03
 Koffer voor M-BA03
 Coffret pour M-BA03
 Koffer für M-BA03

Article number	Packing	Type
M-BOXBA03	1 pc.	BOX M-BA03

Type: M-BHY162026



Kit : 230 volt hydraulic press machine with 16, 20, 26 jaws + metal case (110 volt also available), linear drive 32 to 40 kN
 Kit : Elektrisch-hydraulische persmachine + bekken 16, 20, 26 + koffer, liniare aandrijving 32 tot 40kN
 Kit: machine à sertir électro-hydraulique + pinces 16, 20, 26 + coffret, propulsion linéaire 32 jusqu'à 40 kN
 Kit : Elektrohydraulische Pressmaschine + Pressbacken 16, 20, 26 + Koffer, lineare Schubkraft 32 bis 40 kN

Article number	Packing	Type
M-BHY162026	1 pc.	Ø14-63

- 1
- 2
- 3
- 4
- 5
- 6
- 7
- 8
- 9
- 10
- 11



Type: M-BHY



Kit : 230 volt hydraulic press machine + metal case (110 volt also available), linear drive 32 to 40 kN

Kit : Elektrisch-hydraulische persmachine + koffer, lineaire aandrijving 32 tot 40kN

Kit : machine à sertir électro-hydraulique + coffret, propulsion linéaire 32 jusqu'à 40 kN

Kit : Elektrohydraulische Pressmaschine + Koffer, lineare Schubkraft 32 bis 40 kN

Article number	Packing	Type
M-BHY	1 pc.	Ø14-63

Type: M-BOXBHY



Metal case for M-BHY162026

Koffer voor M-BHY162026

Coffret en métal pour M-BHY162026

Koffer für M-BHY162026

Article number	Packing	Type
M-BOXBHY	1 pc.	Ø14-63

Type: BE



Jaws (universal)

Persbekken (universeel)

Pinces à sertir (universel)

Pressbacken (universal)

Article number	Packing	Type
BE14	1 pc.	BE/TH 14x2
BE16	1 pc.	BE/TH 16x2
BE18	1 pc.	BE/TH 18x2
BE20	1 pc.	BE/TH 20x2
BE26	1 pc.	BE/TH 26x3
BE32	1 pc.	BE 32x3
BE40	1 pc.	BE 40x3,5
BE50	1 pc.	BE 50x4
BE63	1 pc.	BE 63x4,5

Type: BE-UNISSET1



Set with universal jaw mounting unit and BE-H inserts Ø16, 20 and 26

Set met universele moederbekken en wisselbekken BE-H Ø16, 20, 26

Set avec pince mère universel et pinces BE-H Ø16, 20, 26

Set mit Mutterpressbacke universal und Backen BE-H Ø16, 20, 26

Article number	Packing	Type
BE-UNISSET1	1 pc.	UNISSET1

Press tool compatibility: see technical manual



Type: BE-UNISSET2



Set with universal jaw mounting unit and BE-H inserts Ø14, 16, 18, 20, 26, and 32
 Set met universele moederbek en wisselbekken BE-H Ø14, 16, 18, 20, 26 en 32
 Set avec pince mère universel et pinces BE-H Ø14, 16, 18, 20, 26, et 32
 Set mit Mutterpressbacke universal und Backen BE-H Ø14, 16, 18, 20, 26, und 32

Article number	Packing	Type
BE-UNISSET2	1 pc.	UNISSET2

Press tool compatibility: see technical manual

Type: BE-UNISSETMINI3



Set with jaw be-mini3 + be-h inserts ø16,20,26,32
 set met moederbek be-mini3 en wisselbekken be-h ø16, 20, 26 en 32
 set avec pince mère be-mini3 + pinces be-h ø16,20,26,32
 set mit mutterpressbacke be-mini3 + backen be-h ø16,20,26,32

Artikelnummer	Verpakking	Type
BE-UNISSETMINI3	1 st.	UNISSETMINI3

Press tool compatibility: see technical manual

Type: TOOLBOX16202632



Box with KS16 20 26 32 M, BE-UNI, BE16 20 26 32 H, BI-1612, BI-2016, BA-1612, BA-2016, RS1420PRESS, SAFECUT
 Koffer met KS16 20 26 32 M, BE-UNI, BE16 20 26 32 H, BI-1612, BI-2016, BA-1612, BA-2016, RS1420PRESS, SAFECUT
 Coffre avec KS16 20 26 32 M, BE-UNI, BE16 20 26 32 H, BI-1612, BI-2016, BA-1612, BA-2016, RS1420PRESS, SAFECUT
 Koffer mit KS16 20 26 32 M, BE-UNI, BE16 20 26 32 H, BI-1612, BI-2016, BA-1612, BA-2016, RS1420PRESS, SAFECUT

Article number	Packing	Type
TOOLBOX16202632	1 pc.	TOOLBOX16202632

Type: TOOLBOX405063



Box with KS40M, KS50, KS63, BE40 50 63, RS63
 Koffer met KS40M, KS50, KS63, BE40 50 63, RS63
 Coffre avec KS40M, KS50, KS63, BE40 50 63, RS63
 Koffer mit KS40M, KS50, KS63, BE40 50 63, RS63

Article number	Packing	Type
TOOLBOX405063	1 pc.	TOOLBOX405063



Type: BE-UNI



Jaw mounting unit for M-BA03 and M-BHY, to be used with BE-H jaws
Moederbek voor M-BA03 en M-BHY en te gebruiken met BE-H bekken
Pince mère pour M-BA03 et M-BHY, à utiliser avec pinces BE-H
Mutterpressbacke für M-BA03 und M-BHY, zu verwenden mit BE-H Backen

Article number	Packing	Type
BE-UNI	1 pc.	BE-UNI

Press tool compatibility: see technical manual

BE-UNI is designed to press Henco press fittings, the interchangeable dies with M- and V-profile make it possible to make the transition from other materials to Henco other than Henco branded fittings with compact measurements can cause complex manipulation.

Type: BE-H



Inserts for BE-UNI, BE-MINI2, BE-MINI3, M-BH
Wisselbekken voor BE-UNI, BE-MINI2, BE-MINI3, M-BH
Pinces pour BE-UNI, BE-MINI2, BE-MINI3, M-BH
Pressbacken für BE-UNI, BE-MINI2, BE-MINI3, M-BH

Article number	Packing	Type
BE14H	1 Set (2 pc.)	BE/TH 14X2 H
BE16H	1 Set (2 pc.)	BE/TH 16X2 H
BE18H	1 Set (2 pc.)	BE/TH 18X2 H
BE20H	1 Set (2 pc.)	BE/TH 20X2 H
BE26H	1 Set (2 pc.)	BE/TH 26X3 H
BE32H	1 Set (2 pc.)	BE 32X3 H

Type: BE-HC



Inserts (copper) for BE-UNI, BE-MINI2, M-BH, BE-MINI3
Wisselbekken (koper) voor BE-UNI, BE-MINI2, M-BH, BE-MINI3
Pinces (cuivre) pour BE-UNI, BE-MINI2, M-BH, BE-MINI3
Pressbacken (Kupfer) für BE-UNI, BE-MINI2, M-BH, BE-MINI3

Article number	Packing	Type
BE12HC	1 Set (2 pc.)	12Cu V-profile
BE14HC	1 Set (2 pc.)	14Cu V-profile
BE15HC	1 Set (2 pc.)	15Cu V-profile
BE16HC	1 Set (2 pc.)	16Cu V-profile
BE18HC	1 Set (2 pc.)	18Cu V-profile
BE22HC	1 Set (2 pc.)	22Cu V-profile
BE28HC	1 Set (2 pc.)	28Cu V-profile

Our warranty does not apply to other pipe systems with M or V profile



Type: BE-HM



Inserts (copper) for BE-UNI, BE-MINI2, M-BH, BE-MINI3
 Wisselbekken (koper) voor BE-UNI, BE-MINI2, M-BH, BE-MINI3
 Pincés (cuivre) pour BE-UNI, BE-MINI2, M-BH, BE-MINI3
 Pressbacken (Kupfer) für BE-UNI, BE-MINI2, M-BH, BE-MINI3

Article number	Packing	Type
BE12HM	1 Set (2 pc.)	12Cu M-profile
BE15HM	1 Set (2 pc.)	15Cu M-profile
BE18HM	1 Set (2 pc.)	18Cu M-profile
BE22HM	1 Set (2 pc.)	22Cu M-profile

Our warranty does not apply to other pipe systems with M or V profile

Type: BE-BOX



Metal case for 4 compression jaws
 Stalen koffer voor 4 persbekken
 Coffret en métal pour 4 pincés à sertir
 Stahlblechkasten für 4 Pressbacken

Article number	Packing	Type
BE-BOX	1 pc.	BOX

Type: M-BMINI3-F



Kit : compact rechargeable battery press machine with press monitoring + case + charge unit + battery 18V + full jaws TH16-20-26, linear drive ca. 19 kN
 Kit: hydraulische accu-persmachine met persbewaking + koffer + lader + 1 accu 18V + volle bekken TH16-20-26, lineaire aandrijving ca. 19kN
 Kit : machine à sertir hydraulique + boîte + chargeur + batterie 18V, pince TH16-20-26, propulsion linéaire ca.19 kN
 Kit: Hydraulisches Akku-Presswerkzeug mit Pressdrucküberwachung + Koffer + Ladegerät + 1 Akku 18V + Pressbacken TH16-20-26, lineare Schubkraft ca. 19 kN

Article number	Packing	Type
M-BMINI3-F	1 pc.	Ø16-26 / 18V

Type: M-BMINI3



Kit : compact rechargeable battery press machine with press monitoring + case + charge unit + battery 18V + mother jaw + inserts TH16-20-26, linear drive ca. 19 kN
 Kit: hydraulische accu-persmachine met persbewaking + koffer + lader + 1 accu 18V + moederbek met inserts TH16-20-26, lineaire aandrijving ca. 19kN
 Kit : machine à sertir hydraulique + boîte + chargeur + batterie 18V + pince mère + inserts TH16-20-26, propulsion linéaire ca.19 kN
 Kit: Hydraulisches Akku-Presswerkzeug mit Pressdrucküberwachung + Koffer + Ladegerät + 1 Akku 18V + Mutterpressbacke und Pressbacken TH16-20-26, lineare Schubkraft ca. 19 kN

Article number	Packing	Type
M-BMINI3	1 pc.	Ø16-26 / 18V



Type: M-BMINI3-S



Kit : compact rechargeable battery press machine with press monitoring + case + charge unit + battery 18V, linear drive ca. 19 kN

Kit: hydraulische accu-persmachine met persbewaking + koffer + lader + 1 accu 18V, lineaire aandrijving ca. 19kN

Kit : machine à sertir hydraulique + boîte + chargeur + batterie 18V, propulsion linéaire ca.19 kN

Kit: Hydraulisches Akku-Presswerkzeug mit Pressdrucküberwachung + Koffer + Ladegerät + 1 Akku 18V, lineare Schubkraft ca. 19 kN

Article number	Packing	Type
M-BMINI3-S	1 pc.	Ø16-26 / 18V

Type: M-BATMINI3



Battery 18V for M-BMINI3-F, M-BMINI3, M-BMINI3-S

Accu 18V voor M-BMINI3-F, M-BMINI3, M-BMINI3-S

Batterie 18V pour M-BMINI3-F, M-BMINI3, M-BMINI3-S

Akku 18V für M-BMINI3-F, M-BMINI3, M-BMINI3-S

Article number	Packing	Typ
M-BATMINI3-1.5AH	1 pc.	18V / 1,5 Ah Li-ion
M-BATMINI3-3.0AH	1 pc.	18V / 3,0 Ah Li-ion

Type: M-LADMINI3



Charge-unit for M-BMINI3-F, M-BMINI3, M-BMINI3-S

Lader voor M-BMINI3-F, M-BMINI3, M-BMINI3-S

Chargeur pour M-BMINI3-F, M-BMINI3, M-BMINI3-S

Akku-Ladegerät für M-BMINI3-F, M-BMINI3, M-BMINI3-S

Article number	Packing	Type
M-LADMINI3	1 pc.	for M-BATMINI3

Type: M-TRANSMINI3



Mains Adapter for M-BMINI3-F, M-BMINI3, M-BMINI3-S + 5m cable

Adapter voor netaansluiting M-BMINI3-F, M-BMINI3, M-BMINI3-S + 5m kabel

Adaptateur raccordement au réseau M-BMINI3-F, M-BMINI3, M-BMINI3-S + 5m cable

Netzadapter für M-BMINI3-F, M-BMINI3, M-BMINI3-S + 5m Kabel

Article number	Packing	Type
M-TRANSMINI3	1 pc.	18V / 230V



Type: M-BOXMINI3



Metal case for M-BMINI3, M-BMINI3-S
 Koffer in metaal voor M-BMINI3, M-BMINI3-S
 Coffret en métal pour M-BMINI3, M-BMINI3-S
 Koffer in Metal für M-BMINI3, M-BMINI3-S

Article number	Packing	Type
M-BOXMINI3	1 pc.	M-BOXMINI3

Type: M-BOXMINI3-F



Metal case for M-BMINI3-F
 Koffer in metaal voor M-BMINI3-F
 Coffret en métal pour M-BMINI3-F
 Koffer in Metal für M-BMINI3-F

Article number	Packing	Type
M-BOXMINI3-F	1 pc.	M-BOXMINI3-F

Type: BE-MINI3



Mother jaw press machine M-BMINI3 with BE-H inserts
 Moederbek voor persmachine M-BMINI3 met BE-H inserts
 Pince mère pour machine à sertir M-BMINI3 avec pinces BE-H
 Mutterpressbacke für Presswerkzeuge M-BMINI3, zu verwenden mit BE-H backen

Article number	Packing	Type
BE-MINI3	1 pc.	BE-MINI3

Type: BE..-MINI3



Jaw for press machine M-BMINI3 - TH profile
 Bek voor persmachine M-BMINI3 - TH profiel
 Pince pour machine à sertir M-BMINI3 - Profil TH
 Pressbacke für Presswerkzeuge M-BMINI3 + Profil TH

Article number	Packing	Type
BE14MINI3	1 pc.	BE/TH Ø14
BE16MINI3	1 pc.	BE/TH Ø16
BE20MINI3	1 pc.	BE/TH Ø20
BE26MINI3	1 pc.	BE/TH Ø26
BE32MINI3	1 pc.	BE Ø32

- 1
- 2
- 3
- 4
- 5
- 6
- 7
- 8
- 9
- 10
- 11



Type: BE.V-MINI3



Jaw for press machine M-BMINI3 - V profile
 Bek voor persmachine M-BMINI3 - V profiel
 Pince pour machine à sertir M-BMINI3 - Profil V
 Pressbacke für Presswerkzeuge M-BMINI3 + Profil V

Article number	Packing	Type
BE15V-MINI3	1 pc.	V-profile 15mm
BE18V-MINI3	1 pc.	V-profile 18mm
BE22V-MINI3	1 pc.	V-profile 22mm
BE28V-MINI3	1 pc.	V-profile 28mm

Our warranty does not apply to other pipe systems with M or V profile

Type: BE.M-MINI3



Jaw for press machine M-BMINI3 - M profile
 Bek voor persmachine M-BMINI3 - M profiel
 Pince pour machine à sertir M-BMINI3 - Profil M
 Pressbacke für Presswerkzeuge M-BMINI3 + Profil M

Article number	Packing	Type
BE12M-MINI3	1 pc.	M-profile 12mm
BE15M-MINI3	1 pc.	M-profile 15mm
BE18M-MINI3	1 pc.	M-profile 18mm
BE22M-MINI3	1 pc.	M-profile 22mm
BE28M-MINI3	1 pc.	M-profile 28mm

Our warranty does not apply to other pipe systems with M or V profile

Type: M-BATMINI2



Battery 18V / 1,5 Ah Li-ion for M-BMINI2
 Accu 18V / 1,5 Ah Li-ion voor M-BMINI2
 Batterie 18V / 1,5 Ah Li-ion pour M-BMINI2
 Akku 18V / 1,5 Ah Li-ion für M-BMINI2

Article number	Packing	Typ
M-BATMINI2	1 pc.	18V / 1,5 Ah Li-ion

Type: BE.-MINI



Jaw for press machine M-BMINI2(-S) and M-HP32
 Bek voor persmachine M-BMINI2(-S) en M-HP32
 Pince pour machine à sertir M-BMINI2(-S) et M-HP32
 Pressbacke für Presswerkzeuge M-BMINI2(-S) und M-HP32

Article number	Packing	Type
BE16MINI	1 pc.	BE/TH Ø16
BE20MINI	1 pc.	BE/TH Ø20
BE26MINI	1 pc.	BE/TH Ø26
BE32MINI	1 pc.	BE Ø32

Not applicable to press machine type M-BMINI3



Type: BE..-MMINI



M-profile jaw (copper) for press machine M-BMINI2(-S) and M-HP32
M-profiel bek (koper) voor persmachine M-BMINI2(-S) en M-HP32
M-profil pince (cuivre) pour machine à sertir M-BMINI2(-S) et M-HP32
M-profil Pressbacke (Kupfer) für Presswerkzeuge M-BMINI2(-S) und M-HP32

Article number	Packing	Type
BE15MMINI	1 pc.	Ø15Cu M-Profile
BE22MMINI	1 pc.	Ø22Cu M-Profile

Not applicable to press machine type M-BMINI3

Type: BE-C



V-profile jaw (copper) for press machine M-BMINI2(-S) and M-HP32
V-profiel bek (koper) voor persmachine M-BMINI2(-S) en M-HP32
V-profil pince (cuivre) pour machine à sertir M-BMINI2(-S) et M-HP32
V-profil Pressbacke (Kupfer) für Presswerkzeuge M-BMINI2(-S) und M-HP32

Article number	Packing	Type
BE15C	1 pc.	Ø15Cu V-Profile
BE18C	1 pc.	Ø18Cu V-Profile
BE22C	1 pc.	Ø22Cu V-Profile
BE28C	1 pc.	Ø28Cu V-Profile

Not applicable to press machine type M-BMINI3

Our warranty does not apply to other pipe systems with M or V profile

Type: BE-MINI



Jaw mounting unit for press machine M-BMINI2(-S) / M-HP32 and to be used with BE-H jaws
Moederbek voor persmachine M-BMINI2(-S) / M-HP32 en te gebruiken met BE-H bekken
Pince mère pour machine à sertir M-BMINI2(-S) / M-HP32 et à utiliser avec pinces BE-H
Mutterpressbacke für Presswerkzeug M-BMINI2(-S) / M-HP32, zu verwenden mit BE-H Backen

Article number	Packing	Type
BE-MINI	1 pc.	BE-MINI

BE-MINI is designed to press Henco press fittings, the interchangeable dies with M- and V-profile make it possible to make the transition from other materials to Henco; other than Henco branded fittings with compact measurements can cause complex manipulation



Type: BE-H



Inserts for BE-UNI, BE-MINI2, BE-MINI3, M-BH
 Wisselbekken voor BE-UNI, BE-MINI2, BE-MINI3, M-BH
 Pincas pour BE-UNI, BE-MINI2, BE-MINI3, M-BH
 Pressbacken für BE-UNI, BE-MINI2, BE-MINI3, M-BH

Article number	Packing	Type
BE14H	1 Set (2 pc.)	BE/TH 14X2 H
BE16H	1 Set (2 pc.)	BE/TH 16X2 H
BE18H	1 Set (2 pc.)	BE/TH 18X2 H
BE20H	1 Set (2 pc.)	BE/TH 20X2 H
BE26H	1 Set (2 pc.)	BE/TH 26X3 H
BE32H	1 Set (2 pc.)	BE 32X3 H

Type: BE-HC



Inserts (copper) for BE-UNI, BE-MINI2, M-BH, BE-MINI3
 Wisselbekken (koper) voor BE-UNI, BE-MINI2, M-BH, BE-MINI3
 Pincas (cuivre) pour BE-UNI, BE-MINI2, M-BH, BE-MINI3
 Pressbacken (Kupfer) für BE-UNI, BE-MINI2, M-BH, BE-MINI3

Article number	Packing	Type
BE12HC	1 Set (2 pc.)	12Cu V-profile
BE14HC	1 Set (2 pc.)	14Cu V-profile
BE15HC	1 Set (2 pc.)	15Cu V-profile
BE16HC	1 Set (2 pc.)	16Cu V-profile
BE18HC	1 Set (2 pc.)	18Cu V-profile
BE22HC	1 Set (2 pc.)	22Cu V-profile
BE28HC	1 Set (2 pc.)	28Cu V-profile

Our warranty does not apply to other pipe systems with M or V profile

Type: BE-HM



Inserts (copper) for BE-UNI, BE-MINI2, M-BH, BE-MINI3
 Wisselbekken (koper) voor BE-UNI, BE-MINI2, M-BH, BE-MINI3
 Pincas (cuivre) pour BE-UNI, BE-MINI2, M-BH, BE-MINI3
 Pressbacken (Kupfer) für BE-UNI, BE-MINI2, M-BH, BE-MINI3

Article number	Packing	Type
BE12HM	1 Set (2 pc.)	12Cu M-profile
BE15HM	1 Set (2 pc.)	15Cu M-profile
BE18HM	1 Set (2 pc.)	18Cu M-profile
BE22HM	1 Set (2 pc.)	22Cu M-profile

Our warranty does not apply to other pipe systems with M or V profile



Type: M-HP



Hydraulic manual press tool + bag
 Hydraulisch handpersmachine + draagtas
 Machine à sertir manuelle hydraulique + sac
 Hydraulisches Handpressmaschine + Tasche

Article number	Packing	Type
M-HP32	1 pc.	Ø14-32

Type: M-BH



Kit: manual press machine + inserts 16,20,26 + bag
 Kit: handpersmachine + bken 16, 20, 26 + draagtas
 Kit: machine à sertir manuelle + pinces 16, 20, 26 + sac
 Kit: Handpersmaschine + Pressbacken 16, 20, 26 + Tasche

Article number	Packing	Type
M-BH162026	1 pc.	BH 16x2 / 20x2 / 26x3

Type: BE-H



Inserts for BE-UNI, BE-MINI2, BE-MINI3, M-BH
 Wisselbekken voor BE-UNI, BE-MINI2, BE-MINI3, M-BH
 Pinces pour BE-UNI, BE-MINI2, BE-MINI3, M-BH
 Pressbacken für BE-UNI, BE-MINI2, BE-MINI3, M-BH

Article number	Packing	Type
BE14H	1 Set (2 pc.)	BE/TH 14X2 H
BE16H	1 Set (2 pc.)	BE/TH 16X2 H
BE18H	1 Set (2 pc.)	BE/TH 18X2 H
BE20H	1 Set (2 pc.)	BE/TH 20X2 H
BE26H	1 Set (2 pc.)	BE/TH 26X3 H
BE32H	1 Set (2 pc.)	BE 32X3 H

Our warranty does not apply to other pipe systems with M or V profile

Type: BE-HC



Inserts (copper) for BE-UNI, BE-MINI2, M-BH, BE-MINI3
 Wisselbekken (koper) voor BE-UNI, BE-MINI2, M-BH, BE-MINI3
 Pinces (cuivre) pour BE-UNI, BE-MINI2, M-BH, BE-MINI3
 Pressbacken (Kupfer) für BE-UNI, BE-MINI2, M-BH, BE-MINI3

Article number	Packing	Type
BE12HC	1 Set (2 pc.)	12Cu V-profile
BE14HC	1 Set (2 pc.)	14Cu V-profile
BE15HC	1 Set (2 pc.)	15Cu V-profile
BE16HC	1 Set (2 pc.)	16Cu V-profile
BE18HC	1 Set (2 pc.)	18Cu V-profile
BE22HC	1 Set (2 pc.)	22Cu V-profile
BE28HC	1 Set (2 pc.)	28Cu V-profile

Our warranty does not apply to other pipe systems with M or V profile



Type: BE-HM



Inserts (copper) for BE-UNI, BE-MINI2, M-BH, BE-MINI3
 Wisselbekken (koper) voor BE-UNI, BE-MINI2, M-BH, BE-MINI3
 Pincas (cuivre) pour BE-UNI, BE-MINI2, M-BH, BE-MINI3
 Pressbacken (Kupfer) für BE-UNI, BE-MINI2, M-BH, BE-MINI3

Article number	Packing	Type
BE12HM	1 Set (2 pc.)	12Cu M-profile
BE15HM	1 Set (2 pc.)	15Cu M-profile
BE18HM	1 Set (2 pc.)	18Cu M-profile
BE22HM	1 Set (2 pc.)	22Cu M-profile

Our warranty does not apply to other pipe systems with M or V profile

Type: M-BM1620



Kit: manual press machine with 16, 20 jaws
 Kit: handpersmachine + wisselbekken 16, 20
 Kit: machine à sertir manuelle + pinces 16, 20
 Kit: Handpressmaschine + Pressbacken 16, 20

Article number	Packing	Type
M-BM1620	1 pc.	BM 16x2 / 20x2

Type: BE-M



Inserts for M-BM1620
 Wisselbekken voor M-BM1620
 Pincas pour M-BM1620
 Pressbacken für M-BM1620

Article number	Packing	Type
BE14M	1 Set (2 pc.)	BE 14X2 M
BE16M	1 Set (2 pc.)	BE 16X2 M
BE18M	1 Set (2 pc.)	BE 18X2 M
BE20M	1 Set (2 pc.)	BE 20X2 M

Type: PRESSCHECK



Tool to control the accuracy of a pressing
 Instrument om correctheid v/e persing te controleren
 Outil pour contrôler la précision d'un sertissage
 Instrument zur Überprüfung ob die Pressung korrekt ausgeführt

Article number	Packing	Type
PRESSCHECK1432	1 pc.	Ø14-32



Type: DRILLY



Drilly temporary air vent plug, reusable
 Drilly voor afdrukken leidingsysteem, herbruikbaar
 Drilly pour tester le système de tubes, réutilisable
 Drilly zum abdrucken Rohresysteme, wieder verwendbar

Article number	Packing	Type
DRILLY14	1 pc.	Ø14
DRILLY16	1 pc.	Ø16
DRILLY20	1 pc.	Ø20
DRILLY26	1 pc.	Ø26
DRILLY32	1 pc.	Ø32

Type: PLUG



Plug
 Afdrukplug
 Bouchon
 Stopf

Article number	Packing	Type
PLUG04-B80	20 pc.	1/2" - 80 mm blue
PLUG04-R80	20 pc.	1/2" - 80 mm red
PLUG05-B80	20 pc.	3/4" - 80 mm blue
PLUG05-R80	20 pc.	3/4" - 80 mm red

Type: UFH-VLA



Decoiler, standard model
 Haspel, basismodel
 Machine à dérouler, standard
 Abwickelmaschine, Standard

Article number	Packing	Type
UFH-VLA	1 pc.	25 m - 600 m

Minimum inner diameter coil: 140mm

Type: UFH-VLA-STR



Pipe straightener for decoiler UFH-VLA 14-26 mm
 Stangenrechter voor haspel UFH-VLA 14-26 mm
 Machine à produire des barres pour dérouleur UFH-VLA 14-26 mm
 Stangenmaschine für Wichelmaschine UFH-VLA 14-26 mm

Article number	Packing	Type
UFH-VLA-STR	1 pc.	



Type: UFH-TACK



Tacker machine for UFH-TACK-40, UFH-TACK-60
Tackerapparaat voor UFH-TACK-40, UFH-TACK-60
Appareil Tacker pour UFH-TACK-40, UFH-TACK-60
Tackergerät für UFH-TACK-40, UFH-TACK-60

Article number	Packing	Type
UFH-TACK	1 pc.	for UFH-TACK-40 / UFH-TACK-60

Type: UFH-RAS-VLE



Braid hook
Vlechthaak
Crochet de tressage
Gerät zum Flechten von Stahldraht

Article number	Packing	Type
UFH-RAS-VLE	1 pc.	

Type: UFH-RAS-CUT



Cutter for steel mesh
Kniptang voor stalen draadmatten
Pince coupante pour treillis
Schere für Trägermatte

Article number	Packing	Type
UFH-RAS-CUT	1 pc.	

Type: HNTOOLSET



Toolset for the Super Size range
Toolset voor het Super Size assortiment
Toolset pour la gamme Super Size
Toolset für das Super Size Angebot

Article number	pc	Type
HNTOOLSET	1 pc.	Super Size



Type: PK-TOOL



Wrench for PK/SK fittings with threading
 Sleutel voor PK/SK fittings met draad
 Clé pour raccords PK/SK filtage
 Schlüssel für PK/SK Fittings mit Draht

Article number	Packing	Type
PK-TOOL04	1 pc.	1/2"
PK-TOOL05	1 pc.	3/4"
PK-TOOL06	1 pc.	1"

Type: PK-TOOLBOX040506



Set wrenches for PK/SK fittings 1/2" - 1" threading
 Set sleutels voor PK/SK fittings 1/2" tot 1" draad
 Set clés pour raccords PK/SK filtage 1/2" - 1"
 Set Schlüssel für PK/SK Fittings 1/2" bis 1" Draht

Article number	Packing	Type
PK-TOOL- BOX040506	1 pc.	

Type: PK-TOOLBOX



Empty plastic case for PK-TOOL04/05/06
 Lege koffer voor PK-TOOL04/05/06
 Coffret pour PK-TOOL04/05/06
 Koffer für PK-TOOLBOX04/05/06

Article number	pc	Type
PK-TOOLBOX	1 pc.	

Characteristics PK-TOOL

- ▶ Light weight ratchet key
- ▶ Full grip around fitting profile
- ▶ Plastic body stays intact, even when applying extreme torque
- ▶ Key works as well in clock- as counterclockwise direction
- ▶ Maximum torque transition
- ▶ Size indication on handle
- ▶ Chromed handle
- ▶ Key gripping jaws in anodized aluminum
- ▶ Possibility to grip around mounted fittings due to specific closing mechanism

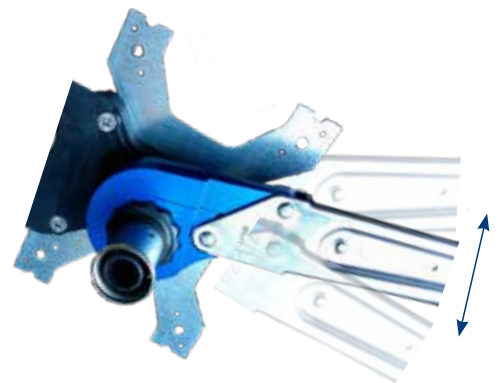





Type: BCLIP



Clip-it clip for Henco pipes, single
 Clip-it beugel voor Henco buizen, enkel
 Clip-it attache de fixation pour tubes henco, simple
 Clip-it Bügel für Henco Rohre, einfach

Article number	Box	Type
BCLIP-14 *	100 pc.	Ø14
BCLIP-16	100 pc.	Ø16
BCLIP-1820	100 pc.	Ø18 - 20
BCLIP-26	100 pc.	Ø26
BCLIP-32 *	100 pc.	Ø32
BCLIP-40 *	100 pc.	Ø40
BCLIP-50 *	50 pc.	Ø50

* TILL EXHAUSTION OF STOCK

Type: JCLIP



J-clip pipe clips, single
 J-clip beugels, enkel
 Attaches de fixation J-clip, simple
 J-clip Haken, einfach

Article number	Box	Type
JCLIP-1632	200 pc.	Ø16-32, 70 mm

Type: JCLIP L



J-clip pipe clips, single
 J-clip beugels, enkel
 Attaches de fixation J-clip, simple
 J-clip Haken, einfach

Article number	Box	Type
JCLIP-1632L	200 pc.	Ø16-32, 97 mm

Type: JCLIP DOUBLE



J-clip pipe clips, double
 J-clip beugels, dubbel
 Attaches de fixation J-clip, double
 J-clip Haken, doppelt

Article number	Box	Type
JCLIP-1632D	200 pc.	Ø16-32, 70 mm

- 1
- 2
- 3
- 4
- 5
- 6
- 7
- 8
- 9
- 10
- 11

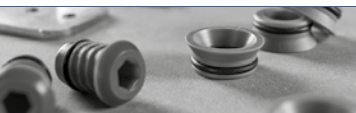

- 1
- 2
- 3
- 4
- 5
- 6
- 7
- 8
- 9
- 10
- 11

Type: JCLIP DOUBLE L



J-clip pipe clips, double
 J-clip beugels, dubbel
 Attaches de fixation J-clip, double
 J-clip Haken, doppelt

Article number	Box	Type
JCLIP-1632DL	200 pc.	Ø16-32, 97 mm

Type: NCLIP



N-clip pipe clips, single
 N-clip beugels, enkel
 Attaches de fixation N-clip, simple
 N-clip Haken, einfach

Article number	Box	Type
NCLIP-1618	500 pc.	Ø16-18, 55 mm
NCLIP-20	250 pc.	Ø20 + Ø14, 16, 18 with protection hose
NCLIP-26	250 pc.	Ø26, 55 mm

TILL EXHAUSTION OF STOCK

Type: NCLIP DOUBLE



N-clip pipe clips, double
 N-clip beugels, dubbel
 Attaches de fixation N-clip, double
 N-clip Haken, doppelt

Article number	Box	Type
NCLIP-20 DOUBLE	250 pc.	Ø20 + Ø14, 16, 18 with protection hose

TILL EXHAUSTION OF STOCK

Type: PIPEPLUG



Protection cap for pipe
 Beschermstopje voor buis
 Capuchon de protection pour tube
 Schutzkappe für Rohr

Article number	Bag / Box	Type
PIPEPLUG16	100 pc. / 700 pc.	Ø 16
PIPEPLUG20	100 pc. / 500 pc.	Ø 20



Type: PLP-P-PK



Galvanised bracket for backplate elbow
Gebogen tappuntbeugel gegalvaniseerd
Support galvanisé pour culasse sanitaire
Halteplatte galvanisiert

Article number	Bag / Box	Type
PLP-P-PK	1 pc. / 30 pc.	

Interaxis 153mm

Type: PLF-P-PK



Galvanised bracket flat for backplate elbow
Vlakke tappuntbeugel gegalvaniseerd
Support galvanisé pour culasse sanitaire
Halteplatte flach galvanisiert

Article number	Bag / Box	Type
PLF-P-PK	1 pc. / 80 pc.	

Interaxis 120mm and 153mm

Type: TESTPLUG



Test cap for pipe
Afdicht/test stopje voor buis
Capuchon de test pour tube
Testkappe für Rohr

Article number	Bag / Box	Type
TESTPLUG16	20 pc. / 4000 pc.	
TESTPLUG20	20 pc. / 2000 pc.	
TESTPLUG26	20 pc. / 2000 pc.	

Type: AK-EK



Adapter from EK 3/4" to flat sealing
Adapter kunststof EK 3/4" naar vlakdichtend
Adaptateur EK 3/4" vers joint plat
Adapter von EK 3/4" nach AG flachdichtend

Article number	Bag / Box	Type
AK-EK05VD	50 pc. / 1000 pc.	

- 1
- 2
- 3
- 4
- 5
- 6
- 7
- 8
- 9
- 10
- 11

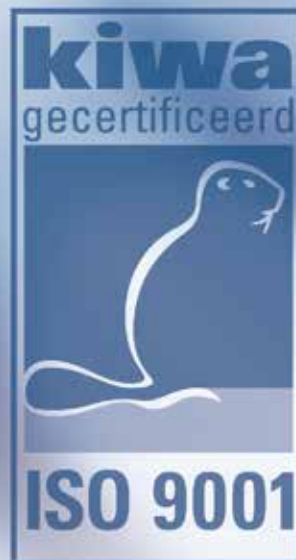

CERTIFICATES - CERTIFICATEN - APPROBATIONS - ZERTIFIKATE



GERMANY



AUSTRIA



FRANCE



THE NETHERLANDS

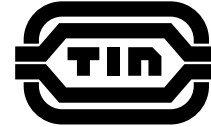

POLAND



DENMARK



ITALY



RUSSIA



SLOVAKIA



ATG SYSTEM CERTIFICATE BELGIUM



NORWAY



FINLAND



HUNGARY



ENGLAND



SWEDEN



USA



ESTONIA



SPAIN



CZECH REPUBLIC



SOUTH AFRICA

INDEX

Article number	Page	Article number	Page	Article number	Page	Article number	Page
03-160212	6	100-200216	5	10PK-402640	24	11P-261620	74
03-180214	6	100-F16R-WZ	13	10PK-403240	24	11P-262020	74
03-200216	6	100-F20R-WZ	13	10PK-502050	24	11P-262616	74
03-260320	6	100-FLEX26	9	10PK-502650	24	11P-262620	74
03-320326	6	100-FLEX32	9	10PK-503250	24	11P-322026	74
03-403533	6	100-ISO4-14-BL	6	10PK-504050	24	11P-322626	74
03-504042	6	100-ISO4-14-RO	6	10PK-632663	24	11PG-201616	86
03-634554	6	100-ISO4-16-BL	6	10PK-633263	24	11PK-161414	25
03-R160212	10	100-ISO4-16-RO	6	10PK-634063	24	11PK-181616	25
03-R200216	10	100-ISO4-20-BL	6	10PK-635063	24	11PK-201616	25
03-R260320	10	100-ISO4-20-RO	6	10PK-754075	24, 51	11PK-201818	25
04-160212	6	100-ISO4-R16-BL	11	10PK-755075	24, 51	11PK-202016	25
04-200216	6	100-ISO4-R16-RO	11	10PK-756375	24, 51	11PK-261616	25
04-260320	6	100-MB	16	10PK-904090	24, 51	11PK-261620	25
04-320326	6	100-MBLACK	16	10PK-905090	24, 51	11PK-262016	25
04-403533	6	100-MG16	16	10PK-906390	24, 51	11PK-262020	25
04-504042	6	100-MR	16	10PK-907590	24, 51	11PK-262616	25
04-634554	6	100-R160212	10	10PKG-201620	42	11PK-262620	25
04-R160212	10	100-R16MB	12	10PKG-261626	42	11PK-322026	25
04-R200216	10	100-R16MBLACK	12	10PKG-262026	42	11PK-322626	25
04-R260320	10	100-R16MR	12	10PKG-321632	42	11PK-402032	25
05-160212	6	100-R180214	10	10PKG-322032	42	11PK-402632	25
05-160212-GAS	17	100-R18MR	12	10PKG-322632	42	11PK-403232	25
05-180214	6	100-R200216	10	10PKG-401640	42	11PK-404026	25
05-200216	6	100-R20MB	12	10PKG-402040	42	11PK-404032	25
05-200216-GAS	17	100-R20MR	12	10PKG-402640	42	11PK-502040	25
05-260320	6	10-160212-KB	5	10PKG-403240	42	11PK-502640	25
05-260320-GAS	17	10-1604SN	92	10PKS-322632	46	11PK-503240	25
05-260320-SPR	18	10P-161416	74	10PKS-402640	46	11PK-504040	25
05-320326	6	10P-181418	74	10PKS-403240	46	11PK-754040	25, 51
05-320326-GAS	17	10P-181618	74	10PKS-503250	46	11PK-754050	25, 51
05-320326-SPR	18	10P-201620	74	10PKS-504050	46	11PK-754063	25, 51
05-403533	6	10P-201820	74	10PKS-633263	46	11PK-755050	25, 51
05-403533-GAS	17	10P-261626	74	10PKS-634063	46	11PK-755063	25, 51
05-403533-SPR	18	10P-261826	74	10PKS-635063	46	11PK-756363	25, 51
05-504042	6	10P-262026	74	10PKW-201620	35	11PK-904040	25, 51
05-504042-SPR	18	10P-321632	74	10PKW-261626	35	11PK-904050	25, 51
05-634554	6	10P-321832	74	10PKW-262026	35	11PK-904050	25, 51
05-634554-SPR	18	10P-322032	74	10PKW-321632	35	11PK-904063	25, 51
05-756063	6	10P-322632	74	10PKW-322032	35	11PK-904075	25, 51
05-907076	6	10PG-262026	86	10PKW-322632	35	11PK-905050	24, 51
05-R160212	10	10PK-161416	24	10-R160212-KB	10	11PK-905063	24, 51
05-R200216	10	10PK-16JG1016	24	10SK-201620	60	11PK-905075	24, 51
05-R260320	10	10PK-181418	24	10SK-261626	60	11PK-906363	24, 51
100-014MB	8	10PK-181618	24	10SK-262026	60	11PK-906375	24, 51
100-014MBLACK	8	10PK-201420	24	11-200420	93	11PK-907575	24, 51
100-014MR	8	10PK-201620	24	11-260626	93	11PKG-201616	42
100-016MB	8	10PK-201820	24	1-1403C	90	11PKG-202016	42
100-016MBLACK	8	10PK-20JG1020	24	1-1404	90	11PKG-261620	42
100-016MR	8	10PK-261626	24	1-1604	90	11PKG-262016	42
100-018MB	8	10PK-261826	24	1-1604Z	90	11PKG-262020	42
100-018MR	8	10PK-262026	24	1-1605	90	11PKG-262616	42
100-020MB	8	10PK-321632	24	1-1804	90	11PKG-262620	42
100-020MR	8	10PK-321832	24	1-1805	90	11PKG-322026	42
100-121688	5	10PK-322032	24	11P-181616	74	11PKG-322626	42
100-140210	5	10PK-322632	24	11P-201616	74	11PKG-402032	42
100-160212	5	10PK-401640	24	11P-201818	74	11PKG-402632	42
100-180214	5	10PK-402040	24	11P-202016	74	11PKG-403232	42

INDEX

Article number	Page	Article number	Page	Article number	Page	Article number	Page
11PKG-404026	42	13-2628H-2	93	13PKS-400640	47	14PKG-160416	43
11PKG-404032	42	13P-160416	75	13PKS-400640-N	47	14PKG-200420	43
11PKS-403232	46	13P-200420	75	13PKS-400740	47	14PKG-200520	43
11PKS-503240	46	13P-200520	75	13PKS-400740-N	47	14PKG-260426	43
11PKS-504040	46	13P-260420	75	13PKS-500450	47	14PKG-260526	43
11PKW-201616	36	13P-260426	75	13PKS-500450-N	47	14PKG-260626	43
11PKW-202016	36	13P-260526	75	13PKS-500550	47	14PKG-320532	43
11PKW-261616	36	13P-320532	75	13PKS-500550-N	47	14PKG-400740	43
11PKW-261620	36	13P-320632	75	13PKS-500850	47	14PKS-320532	48
11PKW-262016	36	13P-320732	75	13PKS-500850-N	47	14PKS-320532-N	48
11PKW-262020	36	13PG-200420	87	13PKS-630463	47	14PKS-400640	48
11PKW-262616	36	13PG-260426	87	13PKS-630463-N	47	14PKS-400640-N	48
11PKW-262620	36	13PG-260526	87	13PKS-631063	47	14PKS-400740	48
11PKW-322026	36	13PK-160416BP	26	13PKS-631063-N	47	14PKS-400740-N	48
11PKW-322626	36	13PK-180418BP	26	13PKW-200520	36	14PKS-500850	48
11SK-201616	61	13PK-200420BP	26	13PKW-200520-N	37	14PKS-500850-N	48
11SK-202016	61	13PK-200520	26	13PKW-260426	36	14PKS-631063	48
11SK-261620	61	13PK-260420BP	26	13PKW-260426-N	37	14PKS-631063-N	48
11SK-262016	61	13PK-260426BP	26	13PKW-260526	36	14PKW-160416	37
11SK-262020	61	13PK-260526	26	13PKW-260526-N	37	14PKW-160416-N	37
11SK-262616	61	13PK-320532	26	13PKW-320532	36	14PKW-200420	37
11SK-262620	61	13PK-320632	26	13PKW-320532-N	37	14PKW-200420-N	37
1-2004	90	13PK-320732	26	13PKW-320632	36	14PKW-200520	37
1-2004Z	90	13PK-400640	26	13PKW-320632-N	37	14PKW-200520-N	37
1-2005	90	13PK-400640-N	26	13SK-160416BP	61	14PKW-320532	37
120-PRT1620	15	13PK-400740	26	13SK-200420BP	61	14SK-160416	61
1-2605	90	13PK-400740-N	27	13SK-200520	61	14SK-200420	61
1-2606	90	13PK-500850	26	13SK-260420BP	61	14SK-260426	61
12P-161816	74	13PK-500850-N	27	13SK-260426BP	61	15-160212-KB	5
12P-162016	74	13PK-631063	26	13SK-260526	61	15P-1414	75
12P-202620	74	13PK-631063-N	27	13-V2622H-2	93	15P-1616	75
12P-263226	74	13PK-750675	26, 51	14P-160416	75	15P-1818	75
12PK-161816	26	13PK-751075	26, 51	14P-180418	75	15P-2020	75
12PK-162016	26	13PK-751275	26, 51	14P-200420	75	15P-2626	75
12PK-202620	26	13PK-901490	26, 51	14P-200520	75	15P-3232	75
12PK-263226	26	13PKG-160416BP	43	14P-260426	75	15PG-1616	87
12PK-324032	26	13PKG-200420BP	43	14P-260526	75	15PG-2020	87
12PK-405040	26	13PKG-200520	43	14P-260626	75	15PG-2626	87
12PK-407540	26, 51	13PKG-260420BP	43	14P-320532	75	15PG-3232	87
12PK-409040	26, 51	13PKG-260426BP	43	14P-320632	75	15PK-1414	28
12PK-507550	26, 51	13PKG-260526	43	14PK-160416	27	15PK-1616	28
12PK-509050	26, 51	13PKG-320532	43	14PK-180418	27	15PK-1818	28
12PK-637563	26, 51	13PKG-320632	43	14PK-200420	27	15PK-2020	28
12PK-639063	26, 51	13PKG-320732	43	14PK-200520	27	15PK-2626	28
12PK-759075	26, 51	13PKG-400640	43	14PK-260426	27	15PK-3232	28
12PKG-162016	42	13PKG-400740	43	14PK-260526	27	15PK-4040	28
12PKS-324032	47	13PKS-260426	47	14PK-260626	27	15PK-5050	28
12PKS-405040	47	13PKS-260426-N	47	14PK-320532	27	15PK-6363	28
12PKW-162016	36	13PKS-320432	47	14PK-400640	27	15PK-7575	28, 52
12PKW-202620	36	13PKS-320432-N	47	14PK-400640-N	27	15PK-9090	28, 52
12PKW-263226	36	13PKS-320532	47	14PK-400740	27	15PKG-1616	43
12SK-162016	61	13PKS-320532-N	47	14PK-400740-N	27	15PKG-2020	43
12SK-202620	61	13PKS-320632	47	14PK-500850	27	15PKG-2626	43
13-1415-2	93	13PKS-320632-N	47	14PK-500850-N	27	15PKG-3232	43
13-1615A-2	93	13PKS-320732	47	14PK-631063	27	15PKG-4040	43
13-1615HA-2	93	13PKS-320732-N	47	14PK-631063-N	27	15PKS-2626	48
13-2022HA-2	93	13PKS-400440	47	14PK-751075	27, 52	15PKS-3232	48
1-3206	90	13PKS-400440-N	47	14PK-751275	27, 52	15PKS-4040	48

INDEX

Article number	Page	Article number	Page	Article number	Page	Article number	Page
15PKS-5050	48	16PKS-3226	48	17PK-7512	29, 53	18HNA-12	56
15PKS-6363	48	16PKS-4026	48	17PKG-1604	44	18HNA-12-N	56
15PKW-1616	37	16PKS-4032	48	17PKG-2004	44	18HNB-14	56
15PKW-2020	37	16PKS-5032	48	17PKG-2005	44	18HNB-14-N	56
15PKW-2626	37	16PKS-6340	48	17PKG-2605	44	18P-1404	76
15PKW-3232	37	16PKS-6350	48	17PKG-2606	44	18P-1604	76
15-R160212-KB	10	16PKW-2016	38	17PKG-3206	44	18P-1804	76
15SK-1616	62	16PKW-2620	38	17PKG-3207	44	18P-1805	76
15SK-2020	62	16PKW-3216	38	17PKG-4006	44	18P-2004	76
15SK-2626	62	16PKW-3220	38	17PKG-4007	44	18P-2005	76
16HNBA	54	16PKW-3226	38	17PKS-2605	49	18P-2605	76
16P-1614	76	16SK-2016	62	17PKS-3206	49	18P-2606	76
16P-1816	76	16SK-2616	62	17PKS-3206-N	49	18P-3206	76
16P-2014	76	16SK-2620	62	17PKS-3207	49	18P-3207	76
16P-2016	76	17HNA-10	55	17PKS-3207-N	49	18PG-1604	88
16P-2018	76	17HNA-10-N	55	17PKS-4006	49	18PG-2004	88
16P-2616	76	17HNA-12	55	17PKS-4006-N	49	18PG-2005	88
16P-2618	76	17HNA-12-N	55	17PKS-4007	49	18PG-2605	88
16P-2620	76	17P-1403	76	17PKS-4007-N	49	18PG-2606	88
16P-3216	76	17P-1404	76	17PKS-5008	49	18PG-3206	88
16P-3220	76	17P-1603	76	17PKS-5008-N	49	18PK-1404	30
16P-3226	76	17P-1603	76	17PKS-6310	49	18PK-1604	30
16PG-2016	87	17P-1603DZR	76	17PKS-6310-N	49	18PK-1804	30
16PG-2620	87	17P-1604	76	17PKW-1604	38	18PK-1805	30
16PG-3226	87	17P-1604DZR	76	17PKW-1604-N	38	18PK-2004	30
16PK-1614	28	17P-1804	76	17PKW-2004	38	18PK-2005	30
16PK-1814	28	17P-1805	76	17PKW-2004-N	38	18PK-2605	30
16PK-1816	28	17P-2004	76	17PKW-2005	38	18PK-2606	30
16PK-2014	28	17P-2005	76	17PKW-2005-N	38	18PK-3206	30
16PK-2016	28	17P-2605	76	17PKW-2605	38	18PK-3207	30
16PK-2018	28	17P-2606	76	17PKW-2605-N	38	18PK-4006	30
16PK-2616	28	17P-3206	76	17PKW-2606	38	18PK-4006-N	30
16PK-2618	28	17P-3207	76	17PKW-2606-N	38	18PK-4007	30
16PK-2620	28	17PG-1604	87	17PKW-3206	38	18PK-4007-N	30
16PK-3216	28	17PG-2004	87	17PKW-3206-N	38	18PK-5008	30
16PK-3220	28	17PG-2005	87	17PKW-3207	38	18PK-5008-N	30
16PK-3226	28	17PG-2605	87	17PKW-3207-N	38	18PK-6310	30
16PK-4026	28	17PG-2606	87	17SK-1603	62	18PK-6310-N	30
16PK-4032	28	17PG-3206	87	17SK-1604	62	18PK-7506	30, 53
16PK-5032	28	17PK-1404	29	17SK-2004	62	18PK-7510	30, 53
16PK-5040	28	17PK-1604	29	17SK-2005	62	18PK-7512	30, 53
16PK-6340	28	17PK-1804	29	17SK-2605	62	18PK-9014	30, 53
16PK-6350	28	17PK-1805	29	17SK-2606	62	18PKG-1604	44
16PK-7540	28, 52	17PK-2004	29	17SKS-2004	63, 66	18PKG-2004	44
16PK-7550	28, 52	17PK-2005	29	17SKS-2005	63, 66	18PKG-2005	44
16PK-7563	28, 52	17PK-2605	29	17SKS-2604	63, 66	18PKG-2605	44
16PK-9040	28, 52	17PK-2606	29	17SKS-2605	63, 66	18PKG-2606	44
16PK-9050	28, 52	17PK-3206	29	17VBS-2005	84, 103	18PKG-3206	44
16PK-9063	28, 52	17PK-3207	29	17VBS-2005	86, 105	18PKG-3207	44
16PK-9075	28, 52	17PK-4006	29	17VBS-2605	84, 103	18PKG-4006	44
16PKG-2016	44	17PK-4006-N	29	17VBS-2605	86, 105	18PKG-4007	44
16PKG-2616	44	17PK-4007	29	17VBS-2606	84, 103	18PKS-2604	49
16PKG-2620	44	17PK-4007-N	29	17VBS-2606	86, 105	18PKS-2604-N	50
16PKG-3216	44	17PK-5008	29	18EK05-03	67	18PKS-2606	49
16PKG-3220	44	17PK-5008-N	29	18HNA-06	56	18PKS-2606-N	50
16PKG-3226	44	17PK-6310	29	18HNA-06-N	56	18PKS-3204	49
16PKG-4026	44	17PK-6310-N	29	18HNA-10	56	18PKS-3204-N	50
16PKG-4032	44	17PK-7510	29, 53	18HNA-10-N	56	18PKS-3206	49

INDEX

Article number	Page	Article number	Page	Article number	Page	Article number	Page
18PKS-3206-N	50	1PK-1818	20	25-016MR	8	26P-26Z06	78
18PKS-3207	49	1PK-2020	20	25-016MR-KB	9	26P-3206	78
18PKS-3207-N	50	1PK-20JG10	20	25-020GASMG	17	26P-32Z06	78
18PKS-4006	49	1PK-2626	20	25-020MB	8	26P-32Z07	78
18PKS-4006-N	50	1PK-3232	20	25-020MBLACK	8	26PK-1605	31
18PKS-4007	49	1PK-4040	20	25-020MR	8	26PK-2005	31
18PKS-4007-N	50	1PK-5050	20	25-026MB	8	26PK-4008	31
18PKS-5008	49	1PK-6363	20	25-026MR	8	26PK-5010	31
18PKS-5008-N	50	1PK-7575	20, 51	25-032GASMG	17	26PK-6312	31
18PKS-6310	49	1PK-9090	20, 51	25-032MB	8	26PKW-1605	39
18PKS-6310-N	50	1PKG-1616	40	25-032MR	8	26PKW-2005	39
18PKW-1604	39	1PKG-2020	40	25-160212-GAS	17	26SK-1605	63
18PKW-1604-N	39	1PKG-2626	40	25-160212-KB	5	26SK-2005	63
18PKW-2004	39	1PKG-3232	40	25-200216	5	27HNA	54
18PKW-2004-N	39	1PKG-4040	40	25-200216-KB	5	27HNB	54
18PKW-2005	39	1PKS-2626	45	25-ISO13-32-BL	7	27P-2626	79
18PKW-2005-N	39	1PKS-3232	45	25-ISO13-E20-BL	8	27P-3232	79
18PKW-2605	39	1PKS-4040	45	25-ISO13-E26-BL	8	27PK-4040	31
18PKW-2605-N	39	1PKS-5050	45	25-ISO26-E16-BL	8	27PK-5050	31
18PKW-2606	39	1PKS-6363	45	25-ISO26-E20-BL	8	27PK-6363	31
18PKW-2606-N	39	1PKW-1616	33	25-ISO26-E26-BL	8	27PK-7575	31, 53
18PKW-3206	39	1PKW-2020	33	25-ISO4-26-BL	6	27PK-9090	31, 53
18PKW-3206-N	39	1PKW-2626	33	25-ISO4-26-RO	6	27PKG-4040	44
18PKW-3207	39	1PKW-3232	33	25-ISO4-32-BL	6	27PKS-4040	50
18PKW-3207-N	39	1SK-1616	59	25-ISO4-32-RO	6	27PKS-5050	50
18SK-1604	62	1SK-2020	59	25-ISO4-R26-BL	11	27PKS-6363	50
18SK-2004	62	1SK-2626	59	25-ISO4-R26-RO	11	28-201620	94
18SK-2005	62	200-121688	5	25-ISO9-26-BL	7	28-202016	94
18SK-2605	62	200-140210	5	25-ISO9-26-RO	7	28-262026	94
18SK-2606	62	200-160212	5	25-ISO9-32-BL	7	28P-14041604-1	79
18SKS-2004	63, 67	200-180214	5	25-ISO9-32-RO	7	28P-16041604-1	79
18SKS-2005	63, 67	200-F16R-WZ	13	25-ISO9-R26-BL	11	28PF-16041604	80
18SKS-2604	63, 67	200-PRT1620	15	25-ISO9-R26-RO	11	28PF-20042004	80
18SKS-2605	63, 67	200-PXC1620	14	25-MB32	16	28PK-04	31
19P-1605	77	200-PXC1720	14	25-MG32	16	28PK-13PK1604BP	32
19P-1805	77	200-PXC2020	14	25-MR32	16	28PK-6PK1604BP	32
19P-2005	77	200-R160212	10	25P-1604	78	28PV-16031603	79
19PK-1605	30	200-R180214	10	25P-2004	78	28PV-16031603-1	79
19PK-2005	30	20P-1604	77	25-R160212-KB	10	28PV-16041604	79
19PKW-1605	39	2-1616	90	25-R16MB	12	28PV-16041604-1	79
19PKW-2005	39	21P-1504	77	25-R20MR	12	29P-1612-CS	80
19SK-1605	63, 66	2-2020	90	25-R20MB	12	29P-1615-CS	80
19SK-2005	63, 66	2-2626	90	25-R20MBLACK	12	29P-2018-CS	80
1HNA	54	22P-1604	77	25-R20MR	12	29P-2022-CS	80
1HNB	54	22P-2004	77	26P-14Z04	78	29P-2622-CS	80
1P-1414	71	2-3232	90	26P-1604	78	2P-1404K	71
1P-1616	71	240-PXC1820	14	26P-1605	78	2P-1604	71
1P-1818	71	24-1615-S	93	26P-16Z03	78	2P-1604K	71
1P-2020	71	24-2022	93	26P-16Z04	78	2P-1804	71
1P-2626	71	24-2622	93	26P-16Z05	78	2P-2004	71
1P-3232	71	24-2628	93	26P-1805	78	2P-2005	71
1PG-1616	85	24P-1604	77	26P-2004	78	2P-2605	71
1PG-2020	85	24P-2004	77	26P-2005	78	2PG-1604	85
1PG-2626	85	25-014MB	8	26P-20Z04	78	2PG-1604K	85
1PG-3232	85	25-014MR	8	26P-20Z05	78	2PG-2004	85
1PK-1414	20	25-016GASMG	17	26P-2605	78	2PG-2005	85
1PK-1616	20	25-016MB	8	26P-2606	78	2PG-2605	85
1PK-16JG10	20	25-016MB-KB	9	26P-26Z05	78	2PK-1404BP	20

INDEX

Article number	Page	Article number	Page	Article number	Page	Article number	Page
2PK-1603	20	35P-3228P	81	50-014MR	8	50-IS09-16-BL	7
2PK-1604BP	20	36P-1612P	82	500-160212D	5	50-IS09-16-RO	7
2PK-1604KBP	21	36P-1614P	82	50-016GASMG	17	50-IS09-18-BL	7
2PK-1804BP	20	36P-1615P	82	50-016MB	8	50-IS09-20-BL	7
2PK-2004BP	20	36P-1616P	82	50-016MBLACK	8	50-IS09-20-RO	7
2PK-2005	20	36P-2015P	82	50-016MR	8	50-IS09-26-BL	7
2PK-2605	20	36P-2018P	82	50-018MB	8	50-IS09-26-RO	7
2PKG-1603	40	36P-2022P	82	50-018MR	8	50-IS09-R16-BL	11
2PKG-1604BP	40	36P-2620P	82	50-020GASMG	17	50-IS09-R16-RO	11
2PKG-1604KBP	40	36P-2622P	82	50-020MB	8	50-IS09-R18-BL	11
2PKG-2004BP	40	36P-3228P	82	50-020MBLACK	8	50-IS09-R20-BL	11
2PKG-2005	40	36PG-1615P	88	50-020MR	8	50-IS09-R20-RO	11
2PKG-2605	40	36PG-2015P	88	50-026GASMG	17	50-MB20	16
2PKW-1604	33	36PG-2022P	88	50-026MB	8	50-MB26	16
2PKW-1604K	33	36PG-2615P	88	50-026MBLACK	8	50-MBLACK20	16
2PKW-1604-N	33	36PG-2622P	88	50-026MR	8	50-MBLACK26	16
2PKW-2004	33	37P-1412L	82	500-F16R-WZ	13	50-MG16	16
2PKW-2004-N	33	37P-1612L	82	500-R160212D	10	50-MG20	16
2PKW-2005-N	33	37P-1615L	82	50-160212	5	50-MG26	16
2PKW-2605-N	33	39P-160450	82	50-160212-GAS	17	50-MR20	16
2S-1604K	59	3EK-050405	96	50-200216	5	50-MR26	16
2SK-1604BP	59	3P-160416	71	50-200216-GAS	17	50P-3206	50
2SK-2004BP	59	3P-160416VK	72	50-260320	5	50P-320604	50
2SK-2005	59	3P-200420	71	50-260320-GAS	17	50P-320605	50
2SK-2605	59	3P-200420VK	72	50-260320-SPR	18	50P43-320604	50
30P-1614S	80	3PK-160416BP	21	50-320326	5	50-R160212	10
30P-1615S-2	80	3PK-200420BP	21	50-320326-GAS	17	50-R16MB	12
30P-2022S	80	3PKG-200420BP	41	50-320326-SPR	18	50-R16MBLACK	12
30P-2622S	80	3PKW-160416	34	50-COMBI16	8	50-R16MR	12
30PG-1615S-2	88	3PKW-160416-N	34	50-COMBI16R	12	50-R18MB	12
30PG-2022S	88	3PKW-200420	34	50-IS013-16-BL	7	50-R18MR	12
30PG-2622S	88	3PKW-200420-N	34	50-IS013-18-BL	7	50-R20MB	12
3-1403C	90	3SK-160416BP	59	50-IS013-20-BL	7	50-R20MR	12
3-1404	90	3SK-200420BP	59	50-IS013-26-BL	7	50-R260320	10
3-1604	90	400-F20R-WZ	13	50-IS013-E18-BL	8	50-R26MB	12
3-1804	90	40P-1615S	82	50-IS013-R16-BL	11	50-R26MR	12
31P-161616	80	40P-2022S	82	50-IS013-R20-BL	11	5-1604	91
31P-161620	80	40P-2622S	82	50-IS013-R26-BL	11	5-1804	91
31P-201616	80	4-1414	91	50-IS04-16-BL	6	5-2005	91
31P-201620	80	4-1616	91	50-IS04-16-RO	6	5-2606	91
31P-202020	80	41P-16	83	50-IS04-18-BL	6	52P16	83
3-2004	90	41P-20	83	50-IS04-18-RO	6	52P20	83
3-2005	90	41P-26	83	50-IS04-20-BL	6	52P26	83
3-2605	90	41S-20	69	50-IS04-20-RO	6	52P32	83
3-2606	90	41S-26	69	50-IS04-26-BL	6	5-3206	91
3-3206	90	41SKS-20	69	50-IS04-26-RO	6	53PK40	32
33P-1605	81	41SKS-26	69	50-IS04-COMBI16	7	53PK50	32
34P-1604	81	4-2020	91	50-IS04-COMBI16R	12	53PK63	32
34P-1605	81	4-2626	91	50-IS04-R16-BL	11	5P-1404	72
34P-1605-CS	81	42P-161615	83	50-IS04-R16-RO	11	5P-1603	72
34P-2004-CS	81	42P-202019	83	50-IS04-R18-BL	11	5P-1604	72
34P-2005	81	4-3232	91	50-IS04-R18-RO	11	5P-1804	72
34P-2005-CS	81	43P-161516	83	50-IS04-R20-BL	11	5P-2004	72
34P-2605-CS	81	4P-1604	72	50-IS04-R20-RO	11	5P-2005	72
34P-3206	81	4P-1804	72	50-IS04-R26-BL	11	5P-2605	72
35P-1615P	81	4P-2004	72	50-IS04-R26-RO	11	5P-3206	72
35P-2018P	81	50-014MB	8	50-IS09-14-BL	7	5PG-1604	86
35P-2022P	81	50-014MBLACK	8	50-IS09-14-RO	7	5PG-2004	86

INDEX

Article number	Page	Article number	Page	Article number	Page	Article number	Page
5PG-2005	86	6-1804	91	6PKS-6304	45	9PK-262626	23
5PG-2605	86	6-2005	91	6PKS-6304-N	46	9PK-323232	23
5PK-1404	22	6-2605	91	6PKS-6310	45	9PK-404040	23
5PK-1604	22	6-2606	91	6PKS-6310-N	46	9PK-505050	23
5PK-1804	22	6-3206	91	6PKW-1603	35	9PK-636363	23
5PK-2004	22	6P-1404	73	6PKW-1603-N	35	9PK-757575	23, 51
5PK-2005	22	6P-1604	73	6PKW-1604	35	9PK-909090	23, 51
5PK-2605	22	6P-1804	73	6PKW-1604-N	35	9PKG-161616	41
5PK-3206	22	6P-2004	73	6PKW-2004	35	9PKG-202020	41
5PK-4007	22	6P-2005	73	6PKW-2004-N	35	9PKG-262626	41
5PK-4007-N	22	6P-2605	73	6PKW-2005	35	9PKG-323232	41
5PK-5007	22	6P-3206	73	6PKW-2005-N	35	9PKG-404040	41
5PK-5007-N	22	6PG-1604	86	6PKW-2605	35	9PKS-262626	46
5PK-5008	22	6PG-2004	86	6PKW-2605-N	35	9PKS-323232	46
5PK-5008-N	22	6PG-2005	86	6PKW-3206	35	9PKS-404040	46
5PK-6310	22	6PG-2605	86	6PKW-3206-N	35	9PKS-505050	46
5PK-6310-N	22	6PK-1404BP	22	6SK-1604BP	60	9PKS-636363	46
5PK-7510	22, 51	6PK-1603	22	6SK-2004BP	60	9PKW-161616	35
5PK-7512	22, 51	6PK-1604BP	22	6SK-2005	60	9PKW-202020	35
5PKG-1604	41	6PK-1804BP	22	6SK-2605	60	9PKW-262626	35
5PKG-2004	41	6PK-2004BP	22	6VBS-2005	84, 103	9PKW-323232	35
5PKG-2005	41	6PK-2005	22	6VBS-2605	84, 103	9SK-161616	60
5PKG-2605	41	6PK-2605	22	7-1404	92	9SK-202020	60
5PKG-3206	41	6PK-3206	22	7-1604	92	9SK-262626	60
5PKG-4007	41	6PK-4007	22	7-2004	92	AB1420	95
5PKS-3206	45	6PK-4007-N	23	7P-1605	73	ABEK04	95
5PKS-3206-N	45	6PK-5007	22	7P-1605K	73	AD-EKEK	96
5PKS-4007	45	6PK-5007-N	23	7P-1605L	73	AK-EK05VD	164
5PKS-4007-N	45	6PK-5008	22	7P-1805	73	AN1420	96
5PKS-5007	45	6PK-5008-N	23	7P-2005	73	AT1420	95
5PKS-5007-N	45	6PK-6310	22	8-161616	92	BA-1288	142
5PKS-5008	45	6PK-6310-N	23	8-181818	92	BA-1410	142
5PKS-5008-N	45	6PK-7506	22, 51	8-202020	92	BA-1612	142
5PKS-6310	45	6PK-7510	22, 51	8HNA-PK40	54	BA-1814	142
5PKS-6310-N	45	6PK-7512	22, 51	8HNA-PK50	54	BA-2016	142
5PKW-1604	34	6PK-9014	22, 51	8HNA-PK63	54	BA-F41	108
5PKW-1604-N	34	6PKG-1604BP	41	8HNA-PK75	54	BAP-CH1616	107
5PKW-2004	34	6PKG-2004BP	41	8HNB-PK90	54	BAP-CH2626	107
5PKW-2004-N	34	6PKG-2005	41	8P-1604	73	BAP-H1616	107
5PKW-2005	34	6PKG-2605	41	9-160416	92	BAP-H1818	107
5PKW-2005-N	34	6PKG-3206	41	9-200420	92	BAP-H2020	107
5PKW-2605	34	6PKG-4007	41	9-200520	92	BAP-H2626	107
5PKW-2605-N	34	6PKS-2604	45	9-260526	92	BAP-H3232	107
5PKW-3206	34	6PKS-2604-N	46	9HNA	54	BAP-SK1616	107
5PKW-3206-N	34	6PKS-3204	45	9HNB	54	BAP-SK2020	107
5SK-1604	60	6PKS-3204-N	46	9P-141414	73	BAP-SK2626	107
5SK-2004	60	6PKS-3206	45	9P-161616	73	BAP-SV1610S	107
5SK-2005	60	6PKS-3206-N	46	9P-181818	73	BCLIP-14	162
5SK-2605	60	6PKS-4004	45	9P-202020	73	BCLIP-16	162
600-PRT1620	15	6PKS-4004-N	46	9P-262626	73	BCLIP-1820	162
600-PRT1720	15	6PKS-4007	45	9P-323232	73	BCLIP-26	162
600-PRT1820	15	6PKS-4007-N	46	9PG-161616	86	BCLIP-32	162
600-PRT2020	15	6PKS-5004	45	9PG-202020	86	BCLIP-40	162
600-PXC1620	14	6PKS-5004-N	46	9PG-323232	86	BCLIP-50	162
600-PXC1720	14	6PKS-5007	45	9PK-141414	23	BE12HC	150,
600-PXC2020	14	6PKS-5007-N	46	9PK-161616	23		155,
6-1404	91	6PKS-5008	45	9PK-181818	23		157
6-1604	91	6PKS-5008-N	46	9PK-202020	23		

INDEX

Article number	Page	Article number	Page	Article number	Page	Article number	Page
BE12HM	150, 155, 156	BE22MMINI	154	CU-MONO-RF	136	KS50	145
BE12M-MINI3	153	BE22M-MINI3	153	CU-PLUGCABLE-15M	134, 138	KS63	145
BE14	148	BE22V-MINI3	153	CU-PLUGCABLE-2M	134, 138	KS-K	145
BE14H	150, 155, 156	BE26	148	CU-PLUGCABLE-5M	134, 138	KS-MSET1	144
BE14HC	150, 155, 157	BE26H	159, 166, 167	CU-REGB-230V	132	KS-MSET4	144
BE14M	157	BE26MINI	154	CU-REGB-24V	132	KS-P162026	145
BE14MINI3	153	BE26MINI3	153	CU-REGB-HC230V	132	LB50	9
BE15C	154	BE28C	154	CU-REGB-HC24V	132	M-BA03	146
BE15HC	150, 155, 157	BE28HC	150, 155, 157	CU-REGB-RF	136	M-BAT03	146
BE15HM	150, 155, 156	BE28M-MINI3	153	CU-REGC-230V	133	M-BATMINI2	154
BE15MMINI	154	BE28V-MINI3	153	CU-REGC-24V	133	M-BATMINI3-1.5AH	151
BE15M-MINI3	153	BE32	148	CU-REGC-RF	137	M-BATMINI3-3.0AH	151
BE15V-MINI3	153	BE32H	150, 155, 156	CU-REGK-230V	133	M-BH162026	155
BE16	148	BE32MINI	154	CU-REGK-24V	133	M-BHY	147
BE16H	150, 155, 156	BE32MINI3	153	CU-REGS-RF	137	M-BHY162026	147
BE16HC	150, 155, 157	BE40	148	CU-REPEAT	137	M-BM1620	157
BE16M	157	BE50	148	CU-SENS	137	M-BMINI3	151
BE16MINI	154	BE63	148	DRILLY14	158	M-BMINI3-F	151
BE16MINI3	153	BE-BOX	150	DRILLY16	158	M-BMINI3-S	151
BE18	148	BE-MINI	155	DRILLY20	158	M-BOXBA03	147
BE18C	154	BE-MINI3	153	DRILLY26	158	M-BOXBHY	156
BE18H	150, 155, 156	BE-UNI	149	DRILLY32	158	M-BOXMINI2	154
BE18HC	150, 155, 157	BE-UNISET1	148	EK12-2	94	M-BOXMINI3	152
BE18HM	150, 155, 156	BE-UNISET2	148	EK14-2	94	M-BOXMINI3-F	152
BE18M	157	BE-UNISETMINI3	149	EK15	94, 105	M-HP32	155
BE18M-MINI3	153	BI-1410	142	EK16-2	94	M-LAD03	146
BE18V-MINI3	153	BI-1612	142	EK17-2	94	M-LADMINI3	152
BE20	148	BI-1612L	142	EK18-2	94	M-TRANS03	147
BE20H	150, 155, 156	BI-1814	142	EK20-2	94	M-TRANSMINI3	152
BE20M	157	BI-2016	142	EKH16-2	94	N04	79
BE20MINI	154	BI-2016L	142	ENDCAP-EK05	68	N05	79
BE20MINI3	153	BI-2620	142	H-0212	101	N06	79
BE22C	154	BM-16	142	H-0212-S	101	NCLIP-1618	163
BE22HC	150, 155, 157	BM-18	142	HNA	55	NCLIP-20	163
BE22HM	150, 155, 156	BM-20	142	HNA-ECOLINE-SET	57	NCLIP-20DOUBLE	163
		BM-26	142	HNA-EK05	56	NCLIP-26	163
		BPO4	21	HNA-STOP	56	PH-1632	146
		CU-10ZONEK-230V	132	HNA-U	55	PIPEPLUG16	163
		CU-10ZONEK-24V	132	HNB	55	PIPEPLUG20	163
		CU-12ZONE-RF	136	HNB-STOP	56	PK-TOOL04	160
		CU-6ZONE-230V	131	HNB-U	55	PK-TOOL05	160
		CU-6ZONE-24V	131	HN-PEN	55	PK-TOOL06	160
		CU-6ZONEK-230V	132	HNT00LSET	160	PK-TOOLBOX	160
		CU-6ZONEK-24V	132	ISO-BLOCK-S	9	PK-TOOLBOX040506	160
		CU-6ZONEK-24V	132	ISO-BLOCK-XL	9	PLP-P-PK	164
		CU-6ZONEP-230V	131	ISO-BOX	81	PLP-P-PK	164
		CU-6ZONEP-24V	131	JCLIP-1632	162	PLUG04-B55	158
		CU-8ZONEB-RF	136	JCLIP-1632D	162	PLUG04-B80	158
		CU-8ZONE-RF	136	JCLIP-1632DL	163	PLUG04-R80	158
		CU-ACT-230V	133	JCLIP-1632L	162	PLUG05-B80	158
		CU-ACT-230V-PLUG	133, 138	KS12M	145	PLUG05-R80	158
		CU-ACT-24V-PLUG	133	KS14M	145	P-PIPESTOP16	84
		CU-ANT	137	KS16M	145	P-PIPESTOP20	84
		CU-DINRAIL	132	KS18M	145	P-PIPESTOP26	84
				KS20M	145	P-PIPESTOP32	84
				KS26M	145	PRESSCHECK1432	158
				KS32M	145	PS-16	144
				KS40M	145	PS-20	144

INDEX

Article number	Page	Article number	Page	Article number	Page	Article number	Page
RAD04-100H	105	UFH-0405SLT12	127	UFH-060505-MD	120	UFH-ANC-06	134, 138
RAD04-100V	105	UFH-0405SLT13	127	UFH-060505-MR	120	UFH-A003-MZ	122
RAD-B	106	UFH-0405SLT14	127	UFH-060506-MD	120	UFH-B0605-VN	125
RADH4-100H	106	UFH-0405SLT15	127	UFH-060506-MR	120	UFH-B0606-M	121
RADK2-R	105	UFH-0405SLT16	127	UFH-060507-MD	120	UFH-B0606-VN	122
RADNI-0504	106	UFH-0405SSTE01-PN06	128	UFH-060508-MD	120	UFH-BEND1218	119
RADTH-VL	105	UFH-0405SSTE02-PN06	128	UFH-060509-MD	120	UFH-BEND20	119
RADV-2-R	106	UFH-0405SSTE03-PN06	128	UFH-060510-MD	120	UFH-BM0606-VN	125
RS1420PRESS	142	UFH-0405SSTE04-PN06	128	UFH-060511-MD	120	UFH-BS05-M	122
RS1420PRESS-N	143	UFH-0405SSTE05-PN06	128	UFH-060511-MR	120	UFH-BTM0606-M	121
RS2640PRESS	142	UFH-0405SSTE06-PN06	128	UFH-060512-MD	120	UFH-BTM0606-VN	123
RS32	143	UFH-0405SSTN01-PN6	127	UFH-0605CD01	126	UFH-C191800	123
RS63	143	UFH-0405SSTN02-PN6	127	UFH-0605CD02	126	UFH-C191974	129
RSEM1420-PERS	143	UFH-0405SSTN03-PN6	127	UFH-0605CD03	126	UFH-C191976	129
RSEM2640-PERS	143	UFH-0405SSTN04-PN6	127	UFH-0605CD04	126	UFH-C192071	128
RSEM32	143	UFH-0405SSTN05-PN6	127	UFH-0605CD05	126	UFH-C260003001	123
RSEM63	143	UFH-0405SSTN06-PN6	127	UFH-0605CD06	126	UFH-CAB-I1000	140
SAFECUT	144	UFH-0505CDP07	125	UFH-0605CD07	126	UFH-CAB-I400	140
SK-B05	68	UFH-0505CDP08	125	UFH-0605CD08	126	UFH-CAB-I600	140
SK-PIPESTOP16	63	UFH-0505CDP09	125	UFH-0605CD09	126	UFH-CAB-I800	140
SK-PIPESTOP20	63	UFH-0505CDP10	125	UFH-0605CD10	126	UFH-CAB-O1000	140
SK-PIPESTOP26	63	UFH-0505CDP11	125	UFH-0605CD11	126	UFH-CAB-0400	140
SK-STOPCLIP16	63	UFH-0505CDP12	125	UFH-0605CD12	126	UFH-CAB-0600	140
SK-STOPCLIP16	68	UFH-0505CDP13	125	UFH-0605CD13	126	UFH-CAB-0800	140
SK-STOPCLIP20	63	UFH-0505CDP14	125	UFH-0605CD14	126	UFH-CP	126
SK-STOPCLIP20	68	UFH-0505CDP15	125	UFH-0605CD15	126	UFH-DH40	118
SK-STOPCLIP26	63	UFH-0505CDP16	125	UFH-0605CD16	126	UFH-DP200	118
SK-STOPCLIP26	68	UFH-0505LTV07	128	UFH-0605CD17	126	UFH-DRY-1617-150F	110
SPLIT-S16	95	UFH-0505LTV08	128	UFH-0605CD18	126	UFH-DRY-1617-200F	110
SPLIT-S20	95	UFH-0505LTV09	128	UFH-0605CD19	126	UFH-DRY-1625-100F	110
TESTPLUG16	164	UFH-0505LTV10	128	UFH-0605CD20	126	UFH-DRY-1625-150F	110
TESTPLUG20	164	UFH-0505LTV11	128	UFH-0605MDK02-03L	124	UFH-DRY-1625-200F	110
TESTPLUG26	164	UFH-0505LTV12	128	UFH-0605MDK03-03L	124	UFH-DRY-1630-150F	110
TOOLBOX16202632	149	UFH-0505SECO07	132	UFH-0605MDK04-03L	124	UFH-DRY-B	115
TOOLBOX405063	149	UFH-0505SECO08	132	UFH-0605MDK05-03L	124	UFH-DRY-FTAPE	110
UFH-0405CDP01	125	UFH-0505SECO09	132	UFH-0605MDK06-03L	124	UFH-DRY-GP100-2	115
UFH-0405CDP02	125	UFH-0505SECO10	132	UFH-0605MDK07-03L	124	UFH-DRY-VD100	115
UFH-0405CDP03	125	UFH-0505SECO11	132	UFH-0605MDK08-03L	124	UFH-ESK060303-M	122
UFH-0405CDP04	125	UFH-0505SECO12	132	UFH-0605MDK09-03L	124	UFH-ESK060303-VN	122
UFH-0405CDP05	125	UFH-0505SECO13	132	UFH-0605MDK10-03L	124	UFH-FOIL50	116
UFH-0405CDP06	125	UFH-0505SECO14	132	UFH-0605MDK11-03L	124	UFH-FOIL90	116
UFH-0405LTV01	128	UFH-0505SECO15	132	UFH-0605MDK12-03L	124	UFH-FOIL-ALU	117
UFH-0405LTV02	128	UFH-0505SECO16	132	UFH-0605MDSS02	124	UFH-FOIL-CLIP25	117
UFH-0405LTV03	128	UFH-0505SSTE07-PN06	128	UFH-0605MDSS03	124	UFH-FOIL-N	116
UFH-0405LTV04	128	UFH-0505SSTE08-PN06	128	UFH-0605MDSS04	124	UFH-GKT	121
UFH-0405LTV05	128	UFH-0505SSTE09-PN06	128	UFH-0605MDSS05	124	UFH-H5004	138
UFH-0405LTV06	128	UFH-0505SSTE10-PN06	128	UFH-0605MDSS06	124	UFH-ISOBOARD-GV	118
UFH-0405SLT01	127	UFH-0505SSTE11-PN06	128	UFH-0605MDSS07	124	UFH-ISOBOARD-GVNL	118
UFH-0405SLT02	127	UFH-0505SSTE12-PN06	128	UFH-0605MDSS08	124	UFH-ISOBOARD-S	117
UFH-0405SLT03	127	UFH-0505SSTN07-PN6	127	UFH-0605MDSS09	124	UFH-ISODRY-25	114
UFH-0405SLT04	127	UFH-0505SSTN08-PN6	127	UFH-0605MDSS10	124	UFH-ISOPRO11	110
UFH-0405SLT05	127	UFH-0505SSTN09-PN6	127	UFH-0605MDSS11	124	UFH-ISOPRO30	110
UFH-0405SLT06	127	UFH-0505SSTN10-PN6	127	UFH-0605MDSS12	124	UFH-M-D	120
UFH-0405SLT07	127	UFH-0505SSTN11-PN6	127	UFH-0605MDSS13	124	UFH-MDK-CON	124
UFH-0405SLT08	127	UFH-0505SSTN12-PN6	127	UFH-0605MDSS14	124	UFH-P18-GP10	114
UFH-0405SLT09	127	UFH-060502-MD	120	UFH-0605MDSS15	124	UFH-P18-GP18	113
UFH-0405SLT10	127	UFH-060503-MD	120	UFH-ADN10	119	UFH-P18-GP18V	114
UFH-0405SLT11	127	UFH-060504-MD	120	UFH-ANC-05	134, 138	UFH-P18-WN	114

INDEX

Article number	Page
UFH-PGKTA	120
UFH-PGKTA-TH	121
UFH-PLUG80	117
UFH-PRO	110
UFH-RAS10	111
UFH-RAS15	111
UFH-RAS20	111
UFH-RAS25	111
UFH-RAS-BIND15A	111
UFH-RAS-BIND15B	111
UFH-RAS-CLIP16	112
UFH-RAS-CLIP18	112
UFH-RAS-CLIP20	112
UFH-RAS-CUT	159
UFH-RAS-RB3	111
UFH-RAS-VLE	159
UFH-SCOTCH-66	113
UFH-TACK	159
UFH-TACK-38K	112
UFH-TACK-40	112
UFH-TACK-60	112
UFH-TACK-KLS15	112
UFH-TACK-KLS20	112
UFH-TACK-KLS25	112
UFH-TACK-KLS30	112
UFH-TACK-ROL20	112
UFH-TACK-ROL25	112
UFH-TACK-ROL30	112
UFH-TACK-ROL35	112
UFH-TM050-M	122
UFH-UP-12	116
UFH-UP-14M1	115
UFH-UP-16	116
UFH-UP-16M1	115
UFH-UP-1826M1Z	121
UFH-UP-CUP50	116
UFH-VLA	158
UFH-VLA-STR	159
V-050403-Z	99
V-050404-Z	99
V-050405-Z	99
V-050406-Z	99
V-060402	99
V-060402-Z	99
V-060403	99
V-060404	99
V-060405	99
V-060406	99
V-060407	99
V-060408	99
V-060408-Z	99
V-060409	99
V-070405-Z	99
V-070406-Z	99
V-070407-Z	99
V-070408-Z	99
V-070410-Z	99
VB050502-BLAUW	102

Article number	Page
VB050502-ROOD	102
VB050503-BLAUW	102
VB050503-ROOD	102
VB050504-BLAUW	102
VB050504-ROOD	102
VB060502-BLAUW	102
VB060502-ROOD	102
VB060503-BLAUW	102
VB060503-ROOD	102
VB060504-BLAUW	102
VB060504-ROOD	102
VB-EK05	101
VBS-05	105
VBS050502-BL	103
VBS050502-RO	103
VBS050503-BL	103
VBS050503-RO	103
VBS050504-BL	103
VBS050504-RO	103
VBS-06	103
VBS060502-BL	103
VBS060502-RO	103
VBS060503-BL	103
VBS060503-RO	103
VBS060504-BL	103
VBS060504-RO	103
VDEK-T05	67
VDSK-20	68
VDSK-26	68
VEK-050504-Z	100
VEK-050505-Z	100
VEK-050506-Z	100
VEK-050507-Z	100
VEK-050508-Z	100
VEK-050509-Z	100
VEK-060502	100
VEK-060502-Z	100
VEK-060502-ZV	100
VEK-060503	100
VEK-060503-Z	100
VEK-060504	100
VEK-060504-Z	100
VEK-060505	100
VEK-060505-Z	100
VEK-060506	100
VEK-060506-Z	100
VEK-060507	100
VEK-060507-Z	100
VEK-060508	100
VEK-060508-Z	100
VEK-060509	100
VEK-060509-Z	100
VEK-060510	100
VEK-060510-Z	100
VISION SET 16	63
VISION SET 20	63
VISION SET 26	63
VISION-KEY16	63

Article number	Page
VISION-KEY20	63
VISION-KEY26	63
VR-EK05	102
VS-05	101
VS-0504	101
VS-06	101
VS-0604	101
VS-0605	101
VS-07	101
VS-ENDCAP	67
VS-ENDCAP-M	68
VSK-1616	64
VSK-161616	64
VSKEK-0502	64
VSKEK-0503	64
VVSK-20	66
VVSK-20-90	67
VVSK-26	66
VVSK-26-90	67
VVSK-T202020	67
VVSK-T20M20	66
VVSK-T262626	67
VVSK-T26M26	66
WBP-1604-BL	84
WBP-1604-RO	84
WBP-2004-BL	84
WBP-2004-RO	84
WBPL-X	84, 97
WBS-1604-BL	97
WBS-1604-RO	97

WE CARE TO CONNECT



Henco Industries NV | Toekomstlaan 27, 2200 Herentals | Tel. +32 14 28 56 60 | www.henco.be

Technische veranderingen en drukfouten voorbehouden

Technical amendments and printing errors reserved

Changements techniques et fautes d'impression sous réserve

Technische Änderungen und Druckfehler vorbehalten